

**1** Front Elevation  
SCALE: 1/4" = 1'-0"

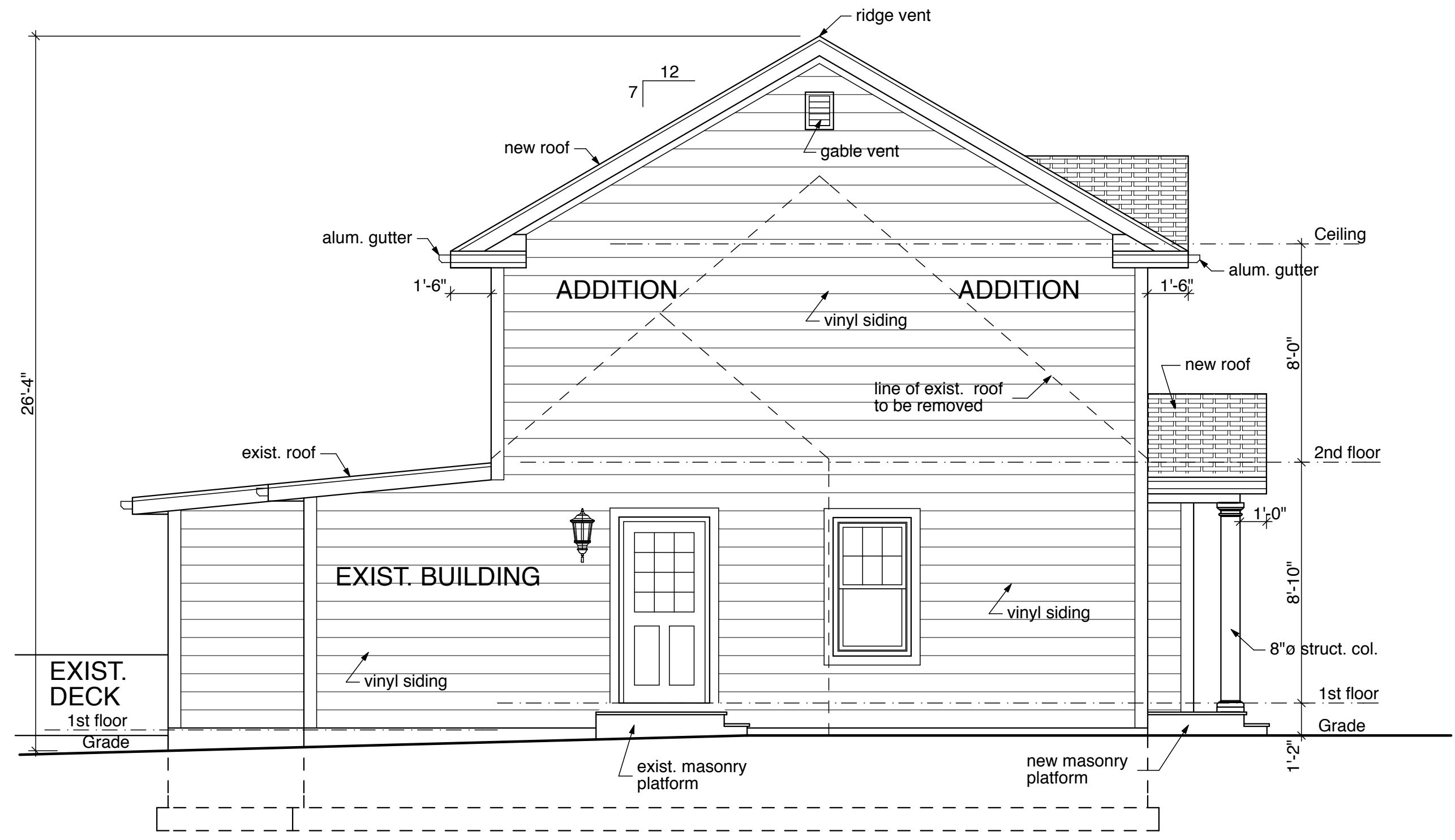

**2** Left Side Elevation  
SCALE: 1/4" = 1'-0"

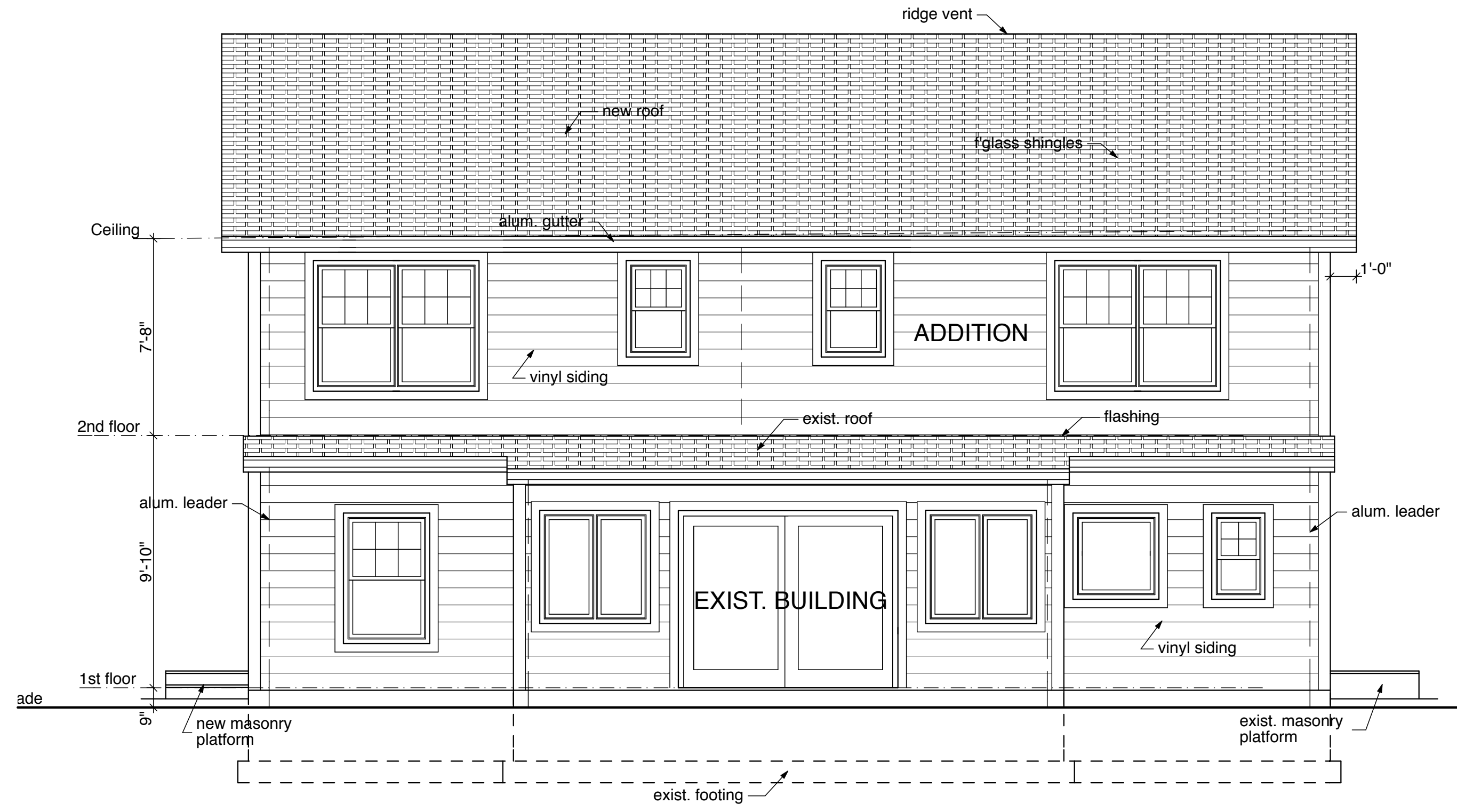

**3** Rear Elevation  
SCALE: 1/4" = 1'-0"

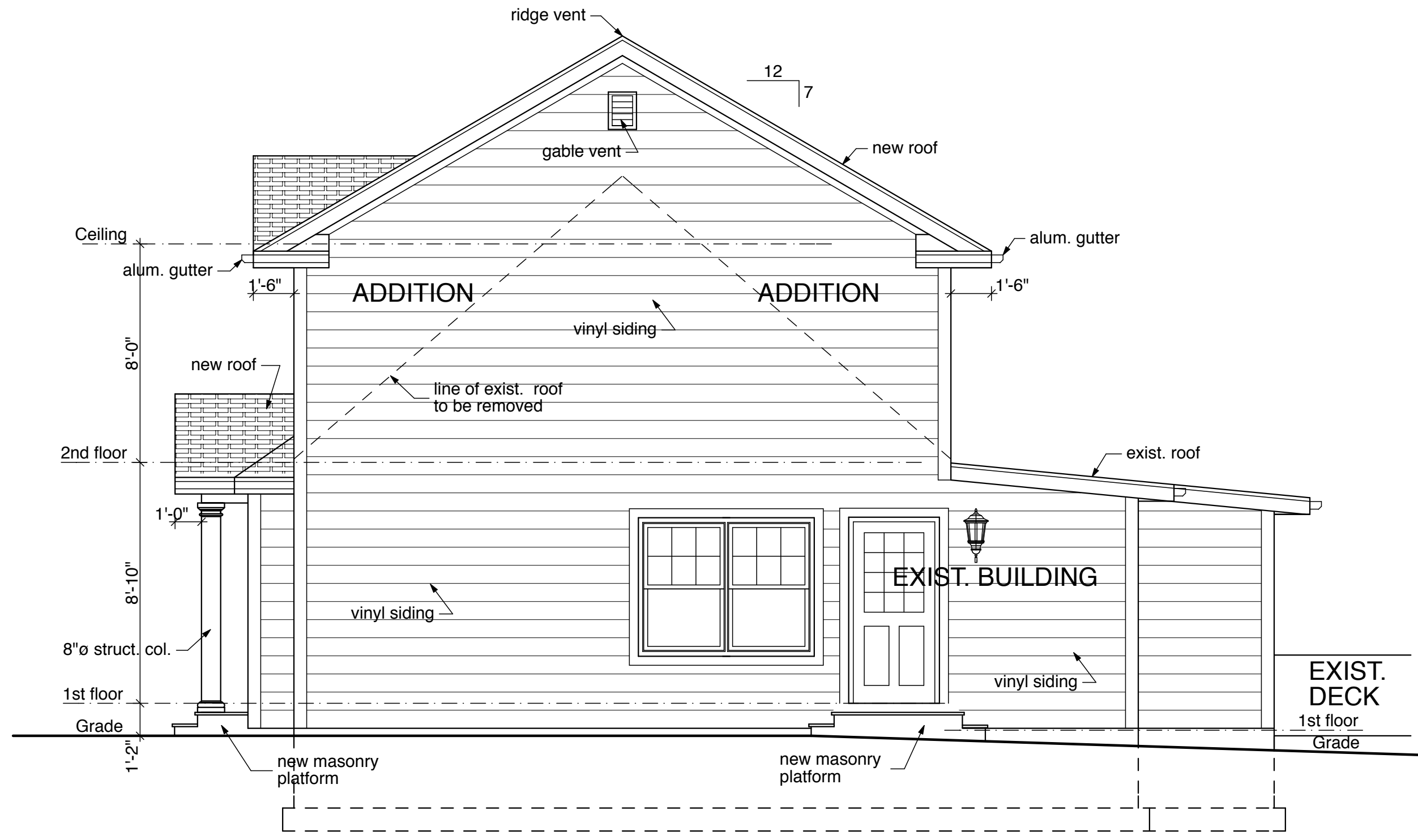

**4** Right Side Elevation  
SCALE: 1/4" = 1'-0"

DATE	6-24-20
ISSUE FOR	VARIANCE APPLICATION
NO.	1 2 3 4
SEAL:	N.J. LIC # 21A01744200 PA LIC # FRA05109
OWNER/APPLICANT:	Christopher Anzano 105 Sheldon St. Wyckoff NJ
PROJECT TITLE:	PROPOSED INTERIOR ALTERATION & ADDITIONS TO EXIST. 1 FAMILY RESIDENCE 105 SHELDON ST. WYCKOFF NJ 07481
BLOCK / LOT	266 / 9
PROJ. NO.	2033
DATE	6-24-20
SCALE	AS NOTED
PROJ. MGR.	ML
DRAWN BY	ML
DWG. NO.	A-2

**ML Architecture LLC**  
Mirek Lewandowski Architect  
72 SHADY LN. HAMBURG NJ 07491  
TEL: 973-209-1030 FAX: 973-209-1030  
e-mail: mirek@mirekarchitect.com  
web: www.mirekarchitect.com

© COPYRIGHT 2020 MIREK LEWANDOWSKI ARCHITECT. ALL RIGHTS RESERVED. THIS DOCUMENT IS THE PROPERTY OF MIREK LEWANDOWSKI ARCHITECT AND SHALL NOT BE REPRODUCED, COPIED, EITHER WHOLLY OR IN PART, OR TRANSMITTED IN ANY FORM OR BY ANY MEANS, WITHOUT THE WRITTEN PERMISSION OF MIREK LEWANDOWSKI ARCHITECT.

PROPOSED INTERIOR ALTERATION & ADDITIONS TO EXIST. 1 FAMILY RESIDENCE  
105 SHELDON ST. WYCKOFF NJ 07481

BLOCK / LOT  
266 / 9  
PROJ. NO.  
2033  
DATE  
6-24-20  
SCALE  
AS NOTED  
PROJ. MGR.  
ML  
DRAWN BY  
ML  
DWG. NO.  
A-2