

FRONT ELEVATION
 SCALE: 1/4" = 1'-0"

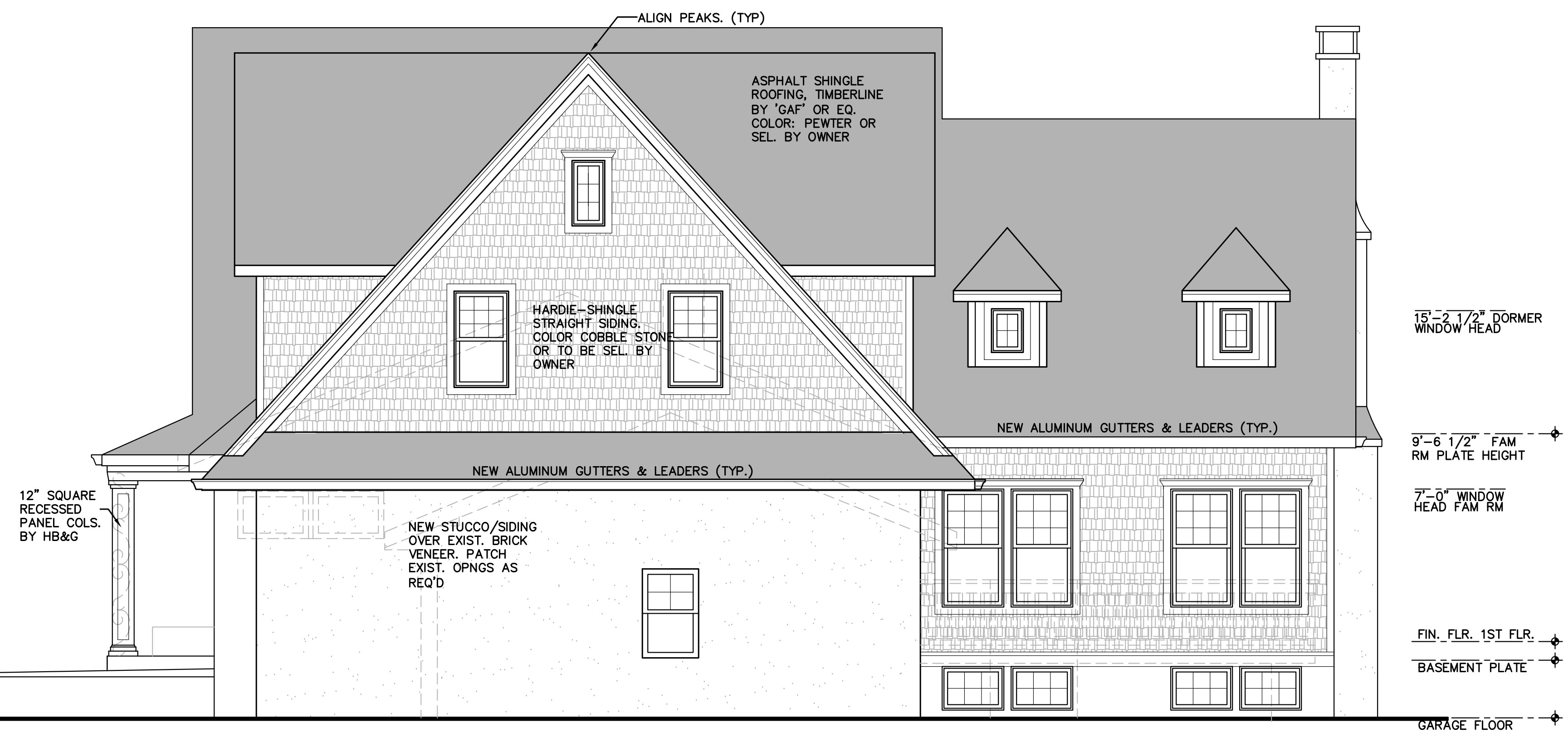

RIGHT-SIDE ELEVATION
 SCALE: 1/4" = 1'-0"

EXISTING G.B.	2,012 S.F.
PROPOSED ADDITION	646 S.F.
GARAGE	157 S.F.
FAMILY ROOM	489 S.F.
PROPOSED 1ST FLOOR G.B.A.	2,658 S.F.
PROPOSED 2ND FLOOR G.B.A.	1,755 S.F.
PROPOSED TOTAL G.B.A.	4,413 S.F.

RELEASE STATUS OF THIS DRAWING

PRELIMINARY DRAWING
 PROGRESS PRINT
 PARTIAL RELEASE
 FULL RELEASE

THESE PLANS ARE THE PROPERTY OF THE ARCHITECT AND MAY NOT BE COPIED, RE-USED, OR ALTERED WITHOUT HIS APPROVAL.

NO.	DATE	REVISIONS	BY

PROJECT:
 ALTERATION & ADDITION FOR:
RYAN & RAE ANN BARRY
 191 VAN HOUTEN AVENUE
 WYCKOFF, NEW JERSEY

Drawings:	ELEVATIONS	NJ. REG. NUMBER 08330
Date: 12.4.20	A-1	OF 4
Scale: AS NOTED		
Comm. No: 1768		
Drawn By: CRC		
THOMAS R. CANZANI		

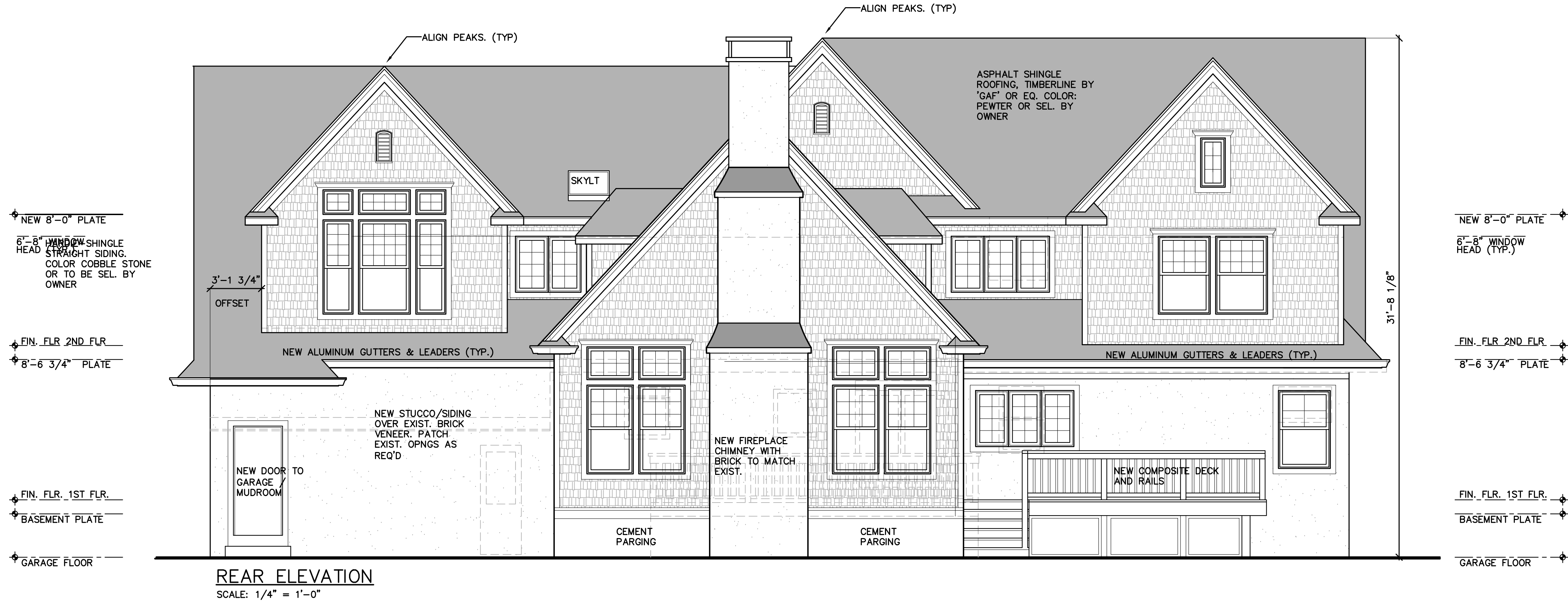
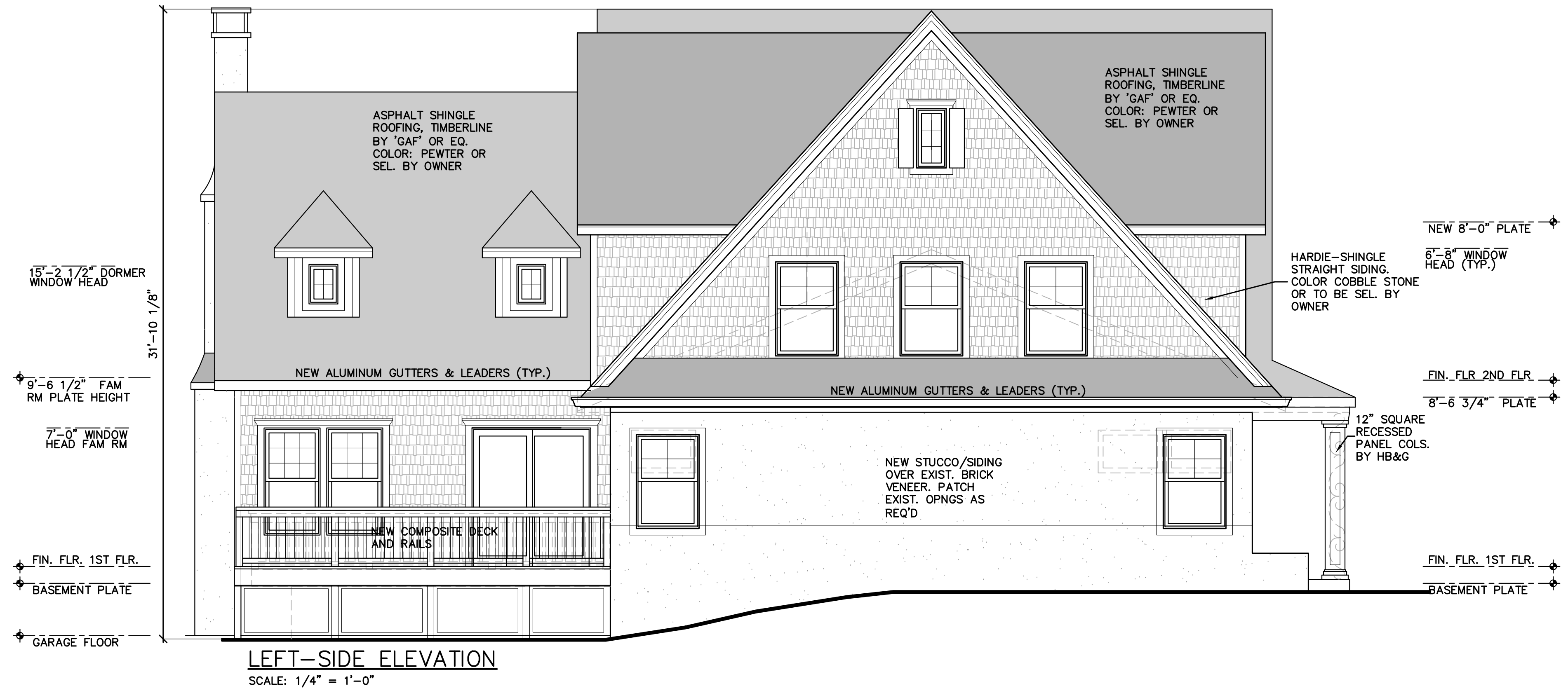

RELEASE STATUS OF THIS DRAWING
 PRELIMINARY DRAWING
 PROGRESS PRINT
 PARTIAL RELEASE
 FULL RELEASE
 THESE PLANS ARE THE PROPERTY OF THE ARCHITECT AND MAY NOT BE COPIED, RE-USED, OR ALTERED WITHOUT HIS APPROVAL.

NO.	DATE	REVISIONS	BY

PROJECT:
 ALTERATION & ADDITION FOR:
RYAN & RAE ANN BARRY
 191 VAN HOUTEN AVENUE
 WYCKOFF, NEW JERSEY

Drawings:	ELEVATIONS	
Date:	12.4.20	NJ. REG. NUMBER 08330 A-2 OF 4
Scale:	AS NOTED	
Comm. No.:	1768	
Drawn By:	CRC	
Drawn By:	CRC	THOMAS R. CANZANI

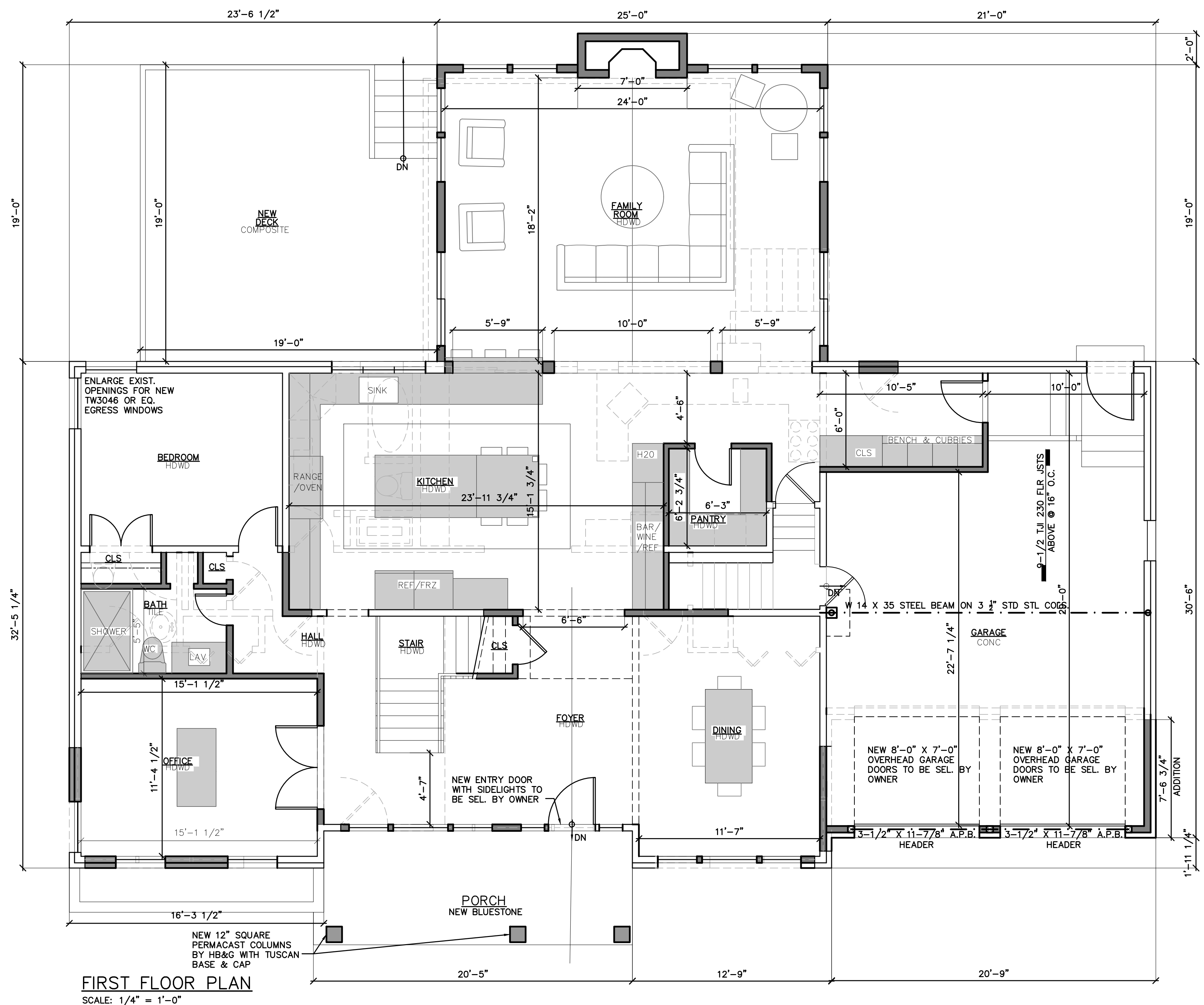

FIRST FLOOR PLAN
SCALE: 1/4" = 1'-0"

RELEASE STATUS OF THIS DRAWING

- PRELIMINARY DRAWING
- PROGRESS PRINT
- PARTIAL RELEASE
- FULL RELEASE

THESE PLANS ARE THE PROPERTY OF THE ARCHITECT AND MAY NOT BE COPIED, RE-USED, OR ALTERED WITHOUT HIS APPROVAL.

NO.	DATE	REVISIONS	BY

PROJECT:
ALTERATION & ADDITION FOR:
RYAN & RAE ANN BARRY
191 VAN HOUTEN AVENUE
WYCKOFF, NEW JERSEY

Drawings:	FIRST FLOOR PLAN	
Date:	12.4.20	NJ. REG. NUMBER 08330
Scale:	AS NOTED	A-3 OF 4
Comm. No:	1768	
Drawn By:	CRC	THOMAS R. CANZANI



80 EAST RIDGEWOOD AVENUE
PARAMUS, NEW JERSEY 07652
PH: 201-265-5645

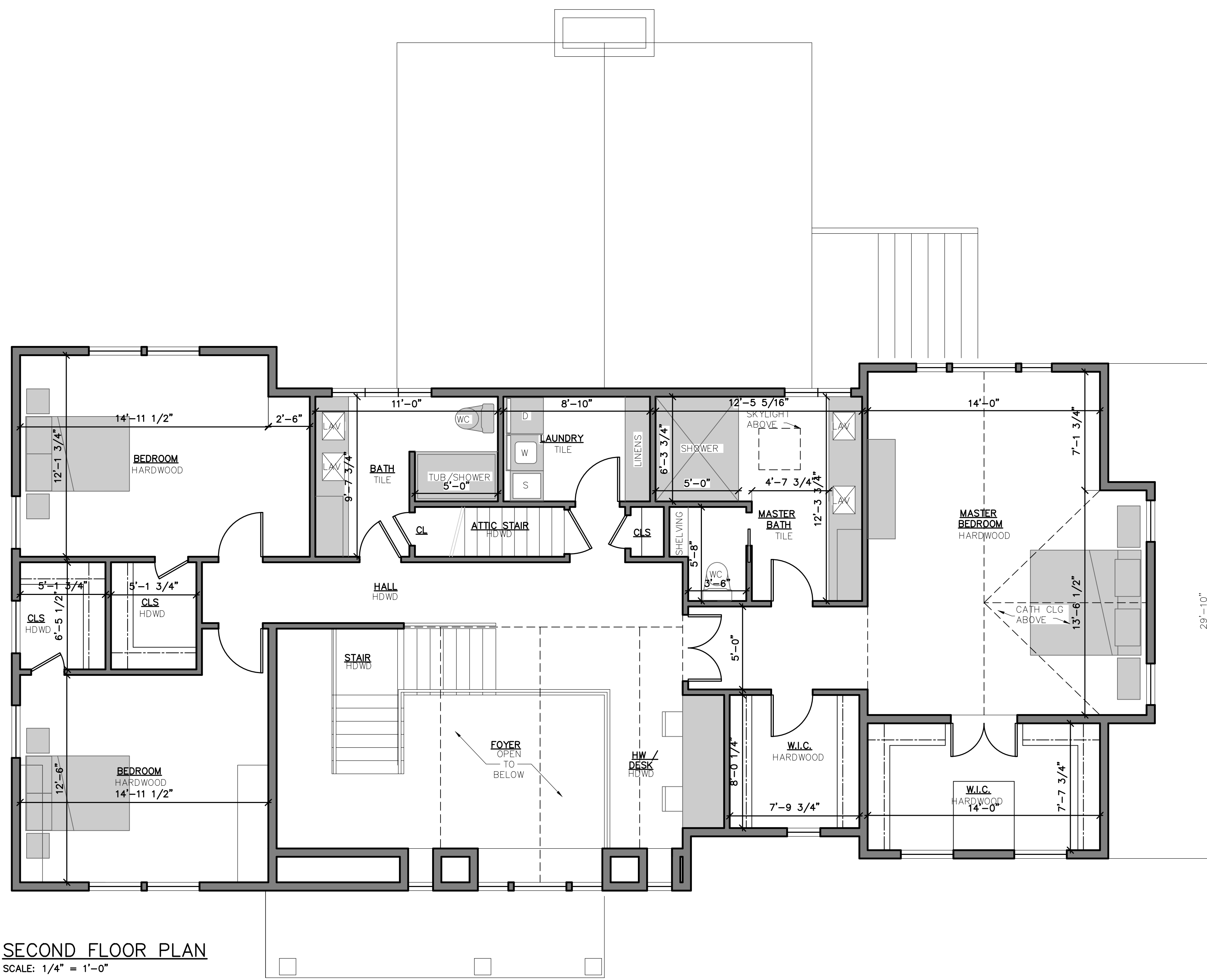

SECOND FLOOR PLAN
SCALE: 1/4" = 1'-0"

RELEASE STATUS OF THIS DRAWING		
<input type="checkbox"/>	PRELIMINARY DRAWING	
<input type="checkbox"/>	PROGRESS PRINT	
<input type="checkbox"/>	PARTIAL RELEASE	
<input type="checkbox"/>	FULL RELEASE	
THESE PLANS ARE THE PROPERTY OF THE ARCHITECT AND MAY NOT BE COPIED, RE-USED, OR ALTERED WITHOUT HIS APPROVAL.		
NO.	DATE	REVISIONS BY
PROJECT:		
ALTERATION & ADDITION FOR:		
RYAN & RAE ANN BARRY		
191 VAN HOUTEN AVENUE		
WYCKOFF, NEW JERSEY		
Drawings:	SECOND FLOOR PLAN	
Date:	12.4.20	NJ. REG. NUMBER 08330
Scale:	AS NOTED	A-4 OF 4
Comm. No:	1768	
Drawn By:	CRC	
	THOMAS R. CANZANI	