

1) SPECIMEN SPECIFICATIONS

- 2) FLOWERING DOGWOOD: NUMBER OF TREES: 1, **PLANTING HEIGHT 6FT-** SIZE AT MATURITY: HEIGHT: 20 FEET, WIDTH: 10 FEET, FLOWER COLOR: PINK
- 3) DWARF JAPANESE MAPLE: NUMBER OF TREES: 1, **PLANTING HEIGHT 4FT-** SIZE AT MATURITY: HEIGHT: 8 FEET, WIDTH: 8 FEET
- 4) DWARF BLUE CEDAR: NUMBER OF TREES: 1, **PLANTING HEIGHT 5FT-** SIZE AT MATURITY: HEIGHT: 10 FEET, WIDTH: 5 FEET
- 5) ARBORVITAE BORDER: NUMBER OF TREES: 10, **PLANTING HEIGHT 4FT-** SIZE AT MATURITY: HEIGHT: 12 FEET, WIDTH: 4 FEET
- 6) ENGLISH LAVENDER: NUMBER OF PLANTS: 70 (35 PLANTS ON EACH SIDE), **PLANTING HEIGHT 1FT-** SIZE AT MATURITY: HEIGHT: 2 FEET, WIDTH: 2 FEET
- 7) FLOWER BED BELOW JAPANESE MAPLE: LILIES, BULBS, AND MUMS, **PLANTING HEIGHT 1FT**

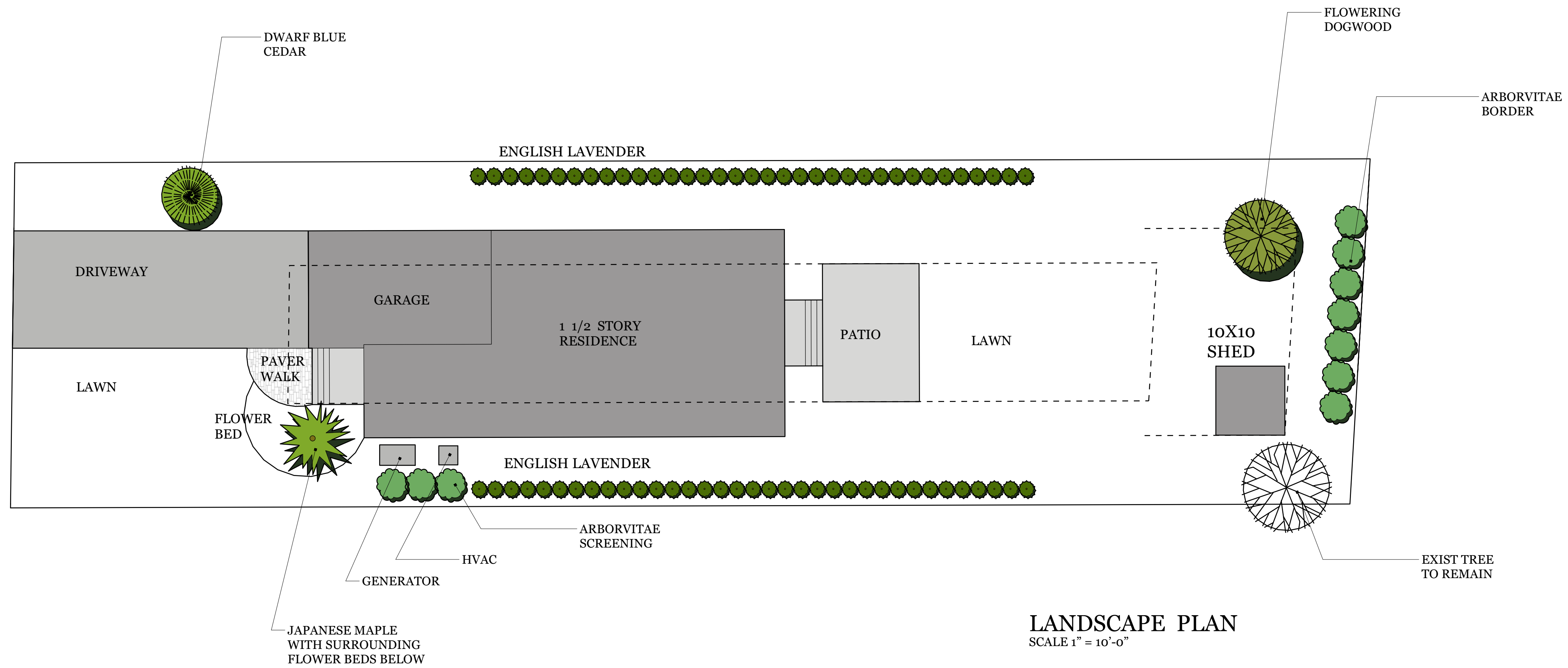

DRAWINGS

- A 01 LANDSCAPE PLAN
- A 02 FLOOR PLANS
- A 03 ELEVATIONS

REVISIONS

NO.	DATE	REVISIONS
1	11/10/21	ZHA
2	-/-/-	...
3	-/-/-	...
4	-/-/-	...
5	-/-/-	...

GOREN RESIDENCE

12 SHERWOOD LANE
WYCKOFF NJ 07481

Mark M Braithwaite AIA
52 Park Ave Park Ridge NJ 07656
201-214-5114
mbarchitects@yahoo.com

JOB NO:	NJ LIC# 12540
DRAWN BY:	MMB NY LIC# 046604
	CT LIC# 0013424
	NCARB 82762

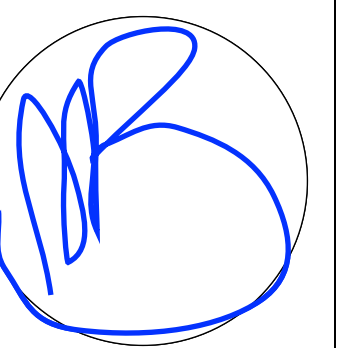

11.10.21
10.08.21
08.05.21
07.14.21
07.08.21
07.06.21
07.01.21
06.30.21
06.29.21

A 01

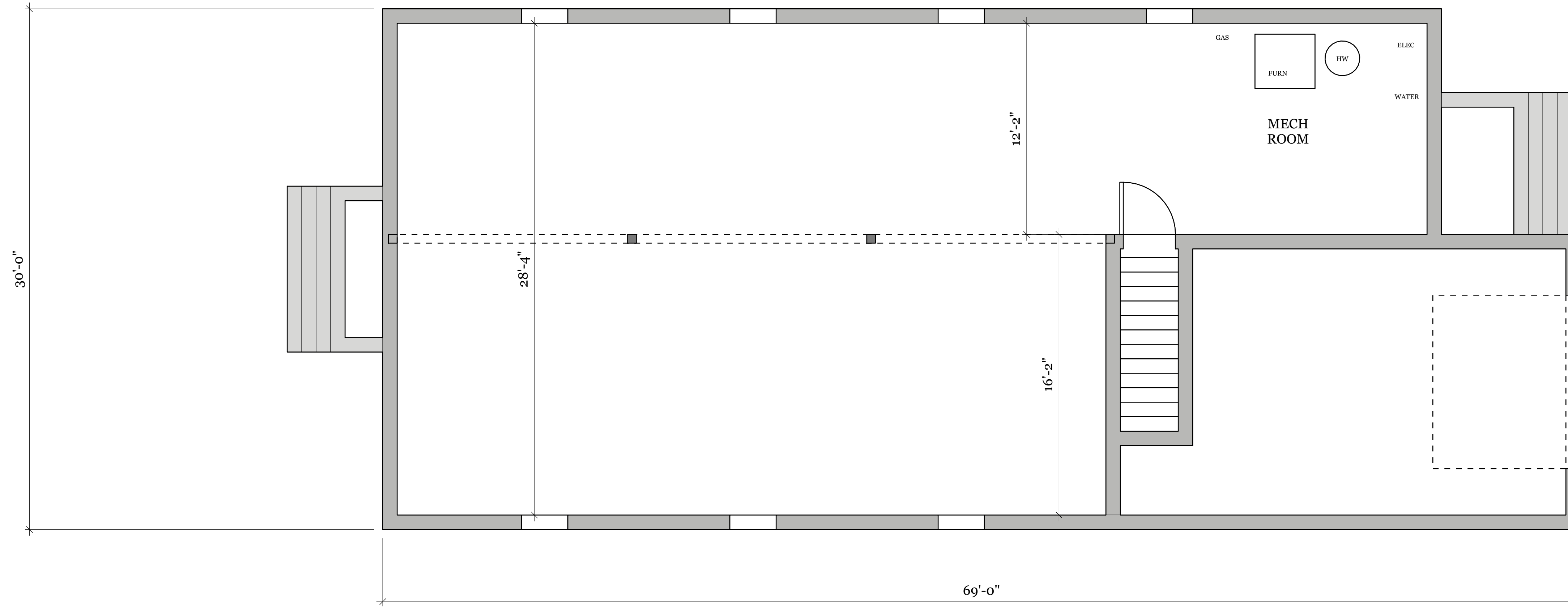

BASEMENT PLAN
SCALE 1/4" = 1'-0"

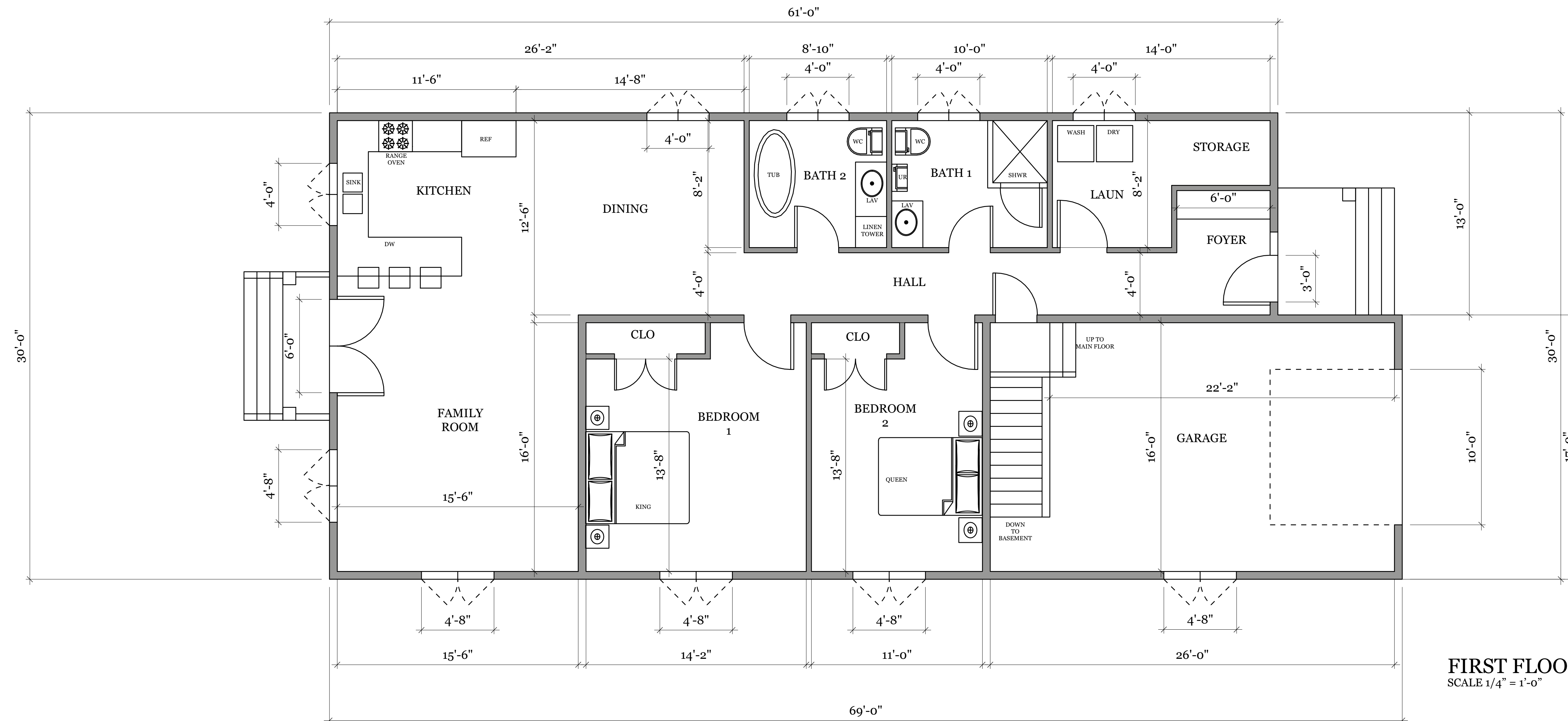

FIRST FLOOR PLAN 1508 SF
SCALE 1/4" = 1'-0"

REVISIONS

NO.	DATE	REVISIONS
1	11/10/21	ZHA
2	-/-/-/-	...
3	-/-/-/-	...
4	-/-/-/-	...
5	-/-/-/-	...

GOREN RESIDENCE

12 SHERWOOD LANE
WYCKOFF NJ 07481

Mark M Braithwaite AIA
52 Park Ave Park Ridge NJ 07656
201-214-5114
mbarchitects@yahoo.com

JOB NO:	NJ LIC# 12540
DRAWN BY:	MMB NY LIC# 046604
	CT LIC# 0013424
	NCARB 82762

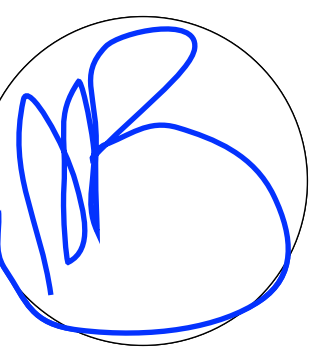

11.10.21
10.08.21
08.05.21
07.14.21
07.08.21
07.06.21
07.01.21
06.30.21
06.29.21

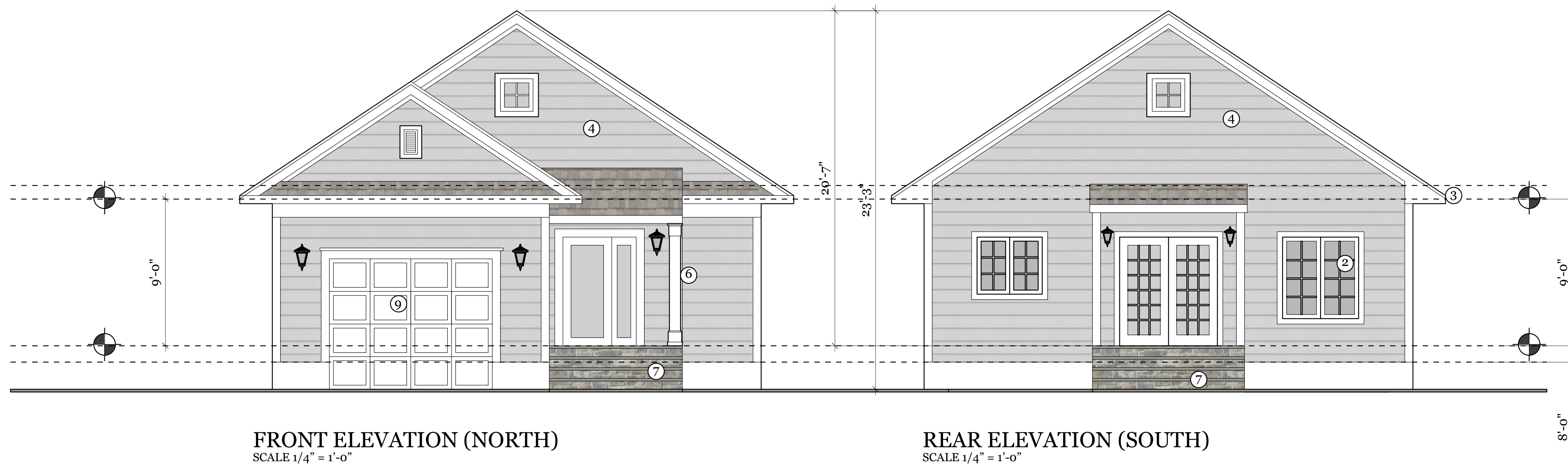

FRONT ELEVATION (NORTH)
SCALE 1/4" = 1'-0"

REAR ELEVATION (SOUTH)
SCALE 1/4" = 1'-0"

- ① TIMBERLINE 30 YEAR ARCHITECTURAL SHINGLE AS SELECTED BY OWNER
- ② SCREEN PANELS
- ③ ALUMINUM GUTTERS AND LEADERS COLOR TO BE WHITE
- ④ 7" EXPOSED "HARDI" SIDING COLOR AND STYLE AS SELECTED BY OWNER
- ⑤ ANDERSEN 400 SERIES CASEMENT WINDOWS
- ⑥ 10" SQUARE COLUMN WHITE (TYPICAL)
- ⑦ STONE VENEER SIDING IN AREAS INDICATED AS SELECTED BY OWNER
- ⑧ ALL EXT TRIM TO BE PVC "AZEK" OR EQUAL
- ⑨ RAISED PANEL GARAGE DOOR AS SELECTED BY OWNER

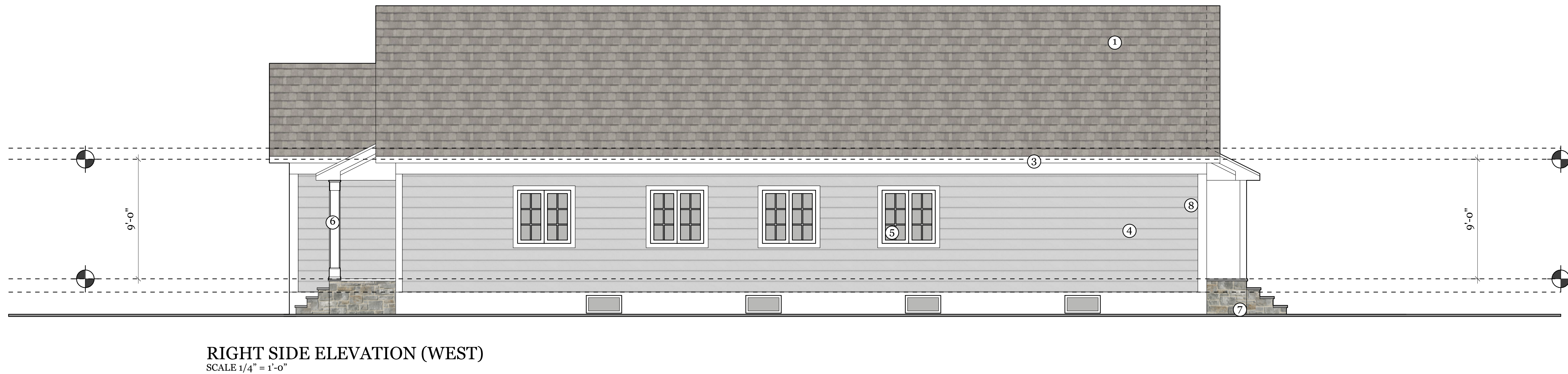

RIGHT SIDE ELEVATION (WEST)
SCALE 1/4" = 1'-0"

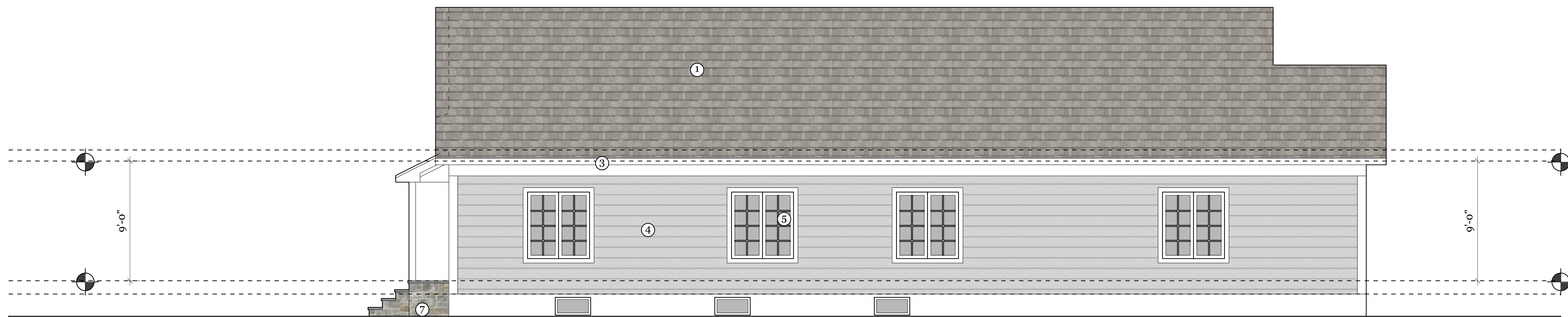

LEFT SIDE ELEVATION (EAST)
SCALE 1/4" = 1'-0"

REVISIONS

NO.	DATE	REVISIONS
1	11/10/21	ZHA
2		
3		
4		
5		

GOREN RESIDENCE

12 SHERWOOD LANE
WYCKOFF NJ 07481

Mark M Braithwaite AIA
52 Park Ave Park Ridge NJ 07656
201-214-5114
mbarchitects@yahoo.com

JOB NO:	NJ LIC# 12540
DRAWN BY:	MMB NY LIC# 046604
	CT LIC# 0013424
	NCARB 82762

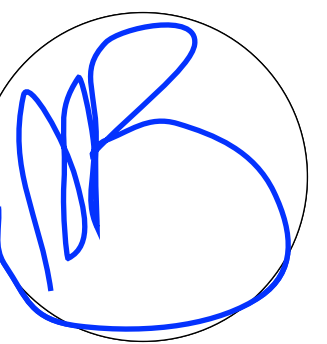

11.10.21
10.08.21
08.05.21
07.14.21
07.08.21
07.06.21
07.01.21
06.30.21
06.29.21