

COURT RECEIVED
 JAN 25 2020
 TWP OF WYCKOFF
 PLANNED DEPT.

REFERENCE MAP:
 BEING KNOWN AND DESIGNATED AS LOT 2L IN BLOCK 68D AS SHOWN ON A MAP
 BEING KNOWN AND DESIGNATED AS OLD HARTUNG ESTATES, SECTION 5, TOWNSHIP
 ENTITLED "SUBDIVISION PLAT, OLD HARTUNG ESTATES, SECTION 5, TOWNSHIP
 OF WYCKOFF, BERGEN COUNTY, N.J." DATED JUNE 1956 AND FILED IN THE BERGEN
 COUNTY CLERK'S OFFICE ON AUGUST 8, 1956 AS MAP NO. 5031.

NOTE:
 CORNER MARKERS OMITTED BY
 CONTRACTUAL AGREEMENT.

CERTIFIED TO:
 PAUL M. HEBERT, JR. & CYNTHIA H. HEBERT
 TICOR TITLE INSURANCE COMPANY;
 ACCUSEARCH TITLE SERVICES, INC.;
 NYE BANK, ITS SUCCESSORS
 AND/OR ASSIGNS AS THEIR INTERESTS
 MAY APPEAR;
 BRUCE E. WHITAKER, ESQ.;
 McDONNELL & WHITAKER, L.L.P.
[Signature]

N.J. LIC. NO. 8884

TITLE NO. AT-010848

LOCATION SURVEY
 TAX LOT-6, BLOCK-279
 PROPERTY OF

PAUL M. HEBERT, JR. & CYNTHIA H. HEBERT

TOWNSHIP OF WYCKOFF, BERGEN CO., N.J.
 SCALE 1" = 30' APRIL 1, 2002

JOHN E. MABIE
 LAND SURVEYOR, N.J. LIC. NO. 8884
 72 SPARROWBUSH ROAD
 UPPER SADDLE RIVER, N.J.

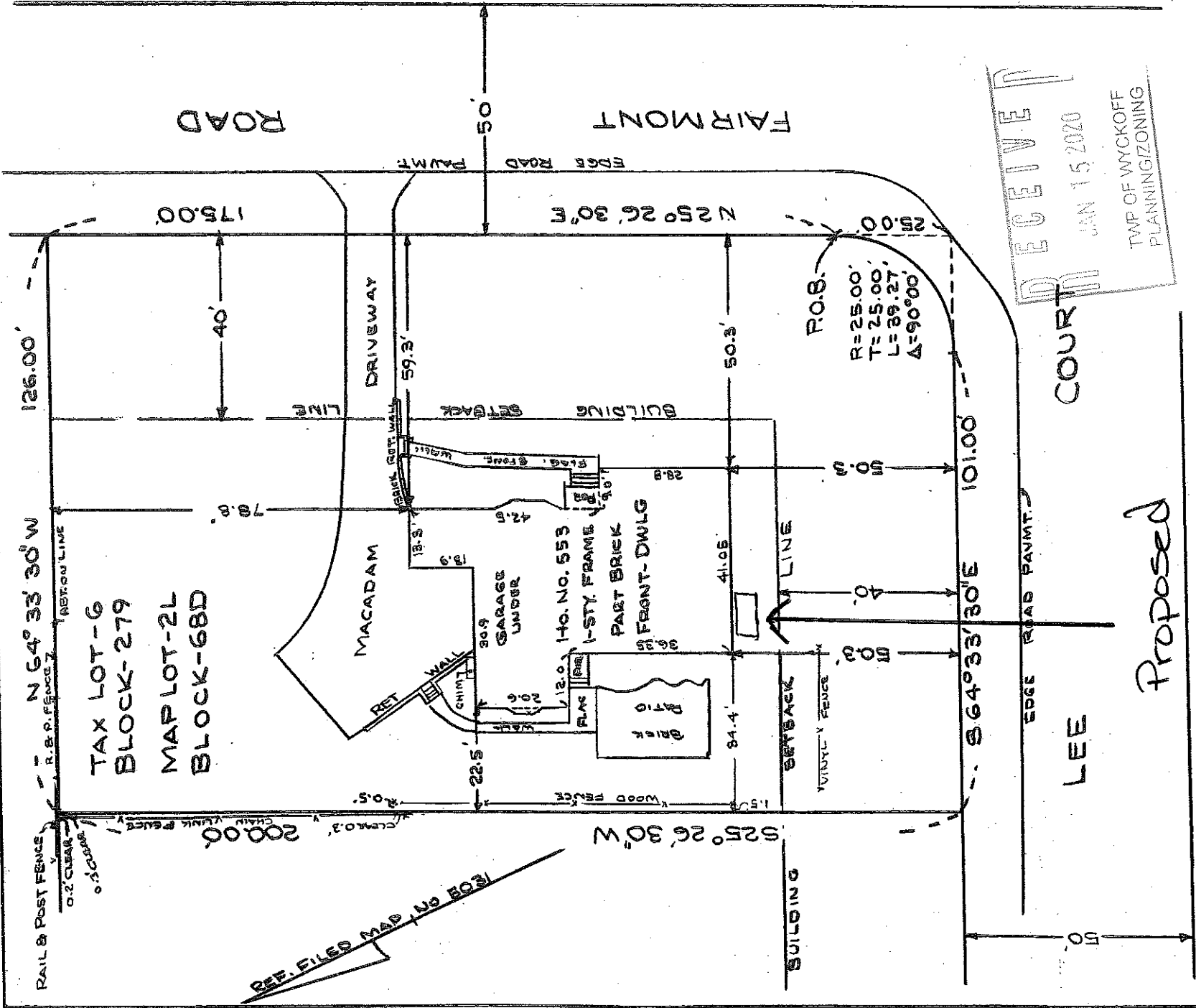

RECEIVED
 JAN 15 2020
 TWP. OF WYCKOFF
 PLANNING/ZONING

Proposed

REFERENCE MAP:
 BEING KNOWN AND DESIGNATED AS LOT 2L IN BLOCK 68D AS SHOWN ON A MAP
 ENTITLED "SUBDIVISION PLAT, OLD HARTUNG ESTATES, SECTION 5, TOWNSHIP
 OF WYCKOFF, BERGEN COUNTY, N.J." DATED JUNE 1956 AND FILED IN THE BERGEN
 COUNTY CLERK'S OFFICE ON AUGUST 8, 1956 AS MAP NO. 5031.

NOTE:
 CORNER MARKERS OMITTED BY
 CONTRACTUAL AGREEMENT.

CERTIFIED TO:
 PAUL M. HEBERT, JR. & CYNTHIA H. HEBERT
 TICOR TITLE INSURANCE COMPANY;
 ACCUSEARCH TITLE SERVICES, INC.;
 NVE BANK, ITS SUCCESSORS
 AND/OR ASSIGNS AS THEIR INTERESTS
 MAY APPEAR;
 BRUCE E. WHITAKER, ESQ.;
 McDONNELL & WHITAKER, L.L.P.
Bruce E. Whitaker
 N.J. LIC. NO. 8884

LOCATION SURVEY
 TAX LOT-6, BLOCK-279
 PROPERTY OF
 PAUL M. HEBERT, JR. & CYNTHIA H. HEBERT
 TOWNSHIP OF WYCKOFF, BERGEN CO., N.J.
 SCALE 1" = 30' APRIL 1, 2002
 JOHN E. MABIE
 LAND SURVEYOR, N.J. LIC. NO. 8884
 72 SPARROWSHUSH ROAD
 UPPER SADDLE RIVER, N.J.

TITLE NO. AT-010848