

JMA Architects, LLC

RESIDENTIAL · ARCHITECTURE · COMMERCIAL

215 MAHWAH ROAD MAHWAH NEW JERSEY 07430
201 529 3524

JOHN F MUSINSKI AIA NCARB LEED AP
NJ AI12504 NY 020785

THIS DOCUMENT IS THE EXCLUSIVE PROPERTY OF JMA ARCHITECTS, LLC. THIS DOCUMENT AND THE INFORMATION IT CONTAINS MAY NOT BE REPRODUCED OR USED FOR OTHER THAN THE SPECIFIC PROJECT FOR WHICH IT WAS PREPARED WITHOUT THE EXPLICIT WRITTEN CONSENT OF JMA ARCHITECTS, LLC copyright ©

PROPOSED SINGLE FAMILY DWELLING

Lieberman Residence

396 Carriage Lane
Wyckoff, New Jersey

TOWNSHIP OF WYCKOFF
Tax Map# Block 324, Lot 4

PLAN NORTH

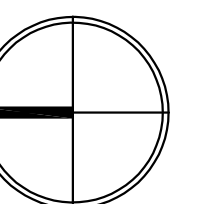

1	ZONING BOARD	6/24/20
NO	ISSUE/REVISION	DATE

DRAWING TITLE
**FIRST FLOOR PLAN
EXTERIOR ELEVATIONS**

DATE
6/24/20

SCALE

AS NOTED

DRAWN

MT

CHECKED

JM

DRAWING NUMBER

Z-1

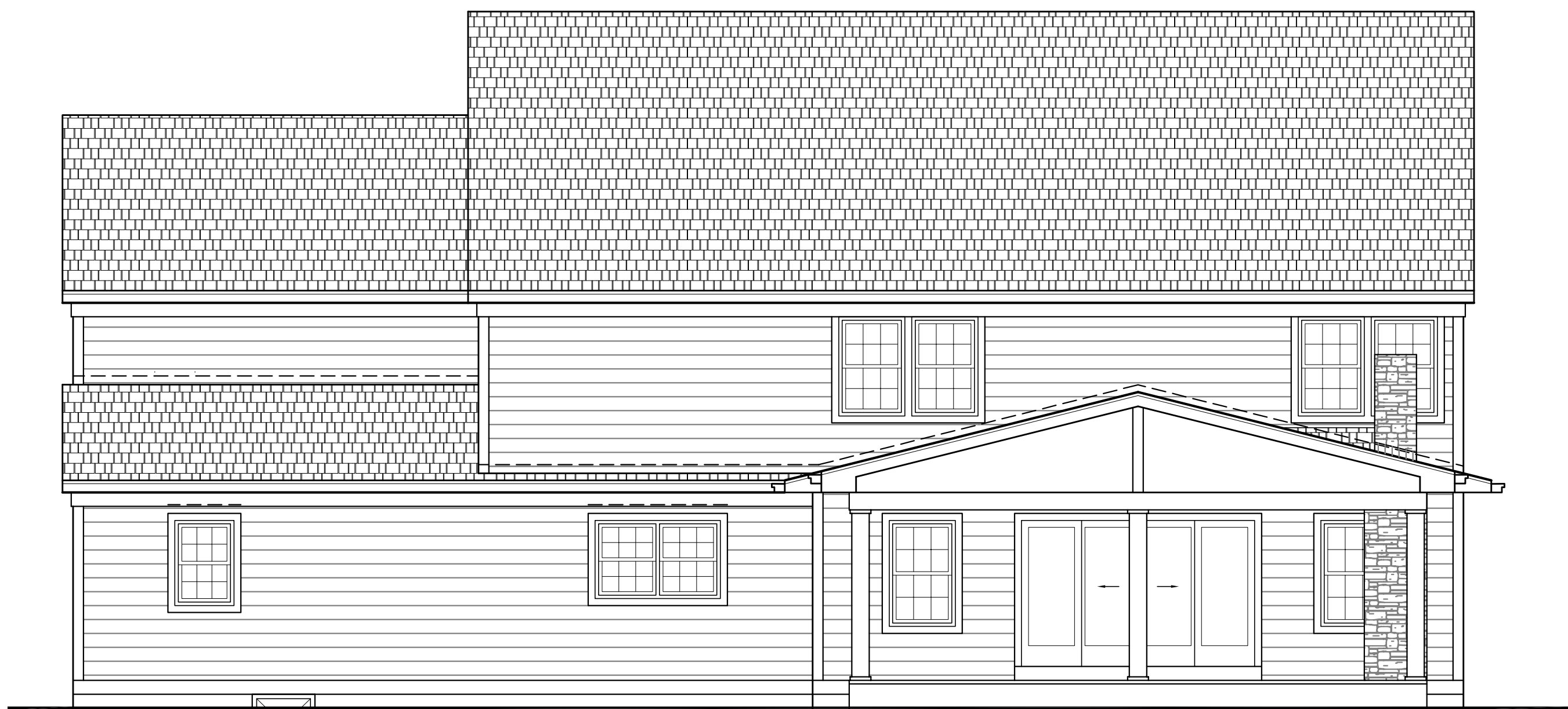

1 EAST ELEVATION
3/16" = 1'-0"



2 NORTH ELEVATION
3/16" = 1'-0"



3 SOUTH ELEVATION
3/16" = 1'-0"

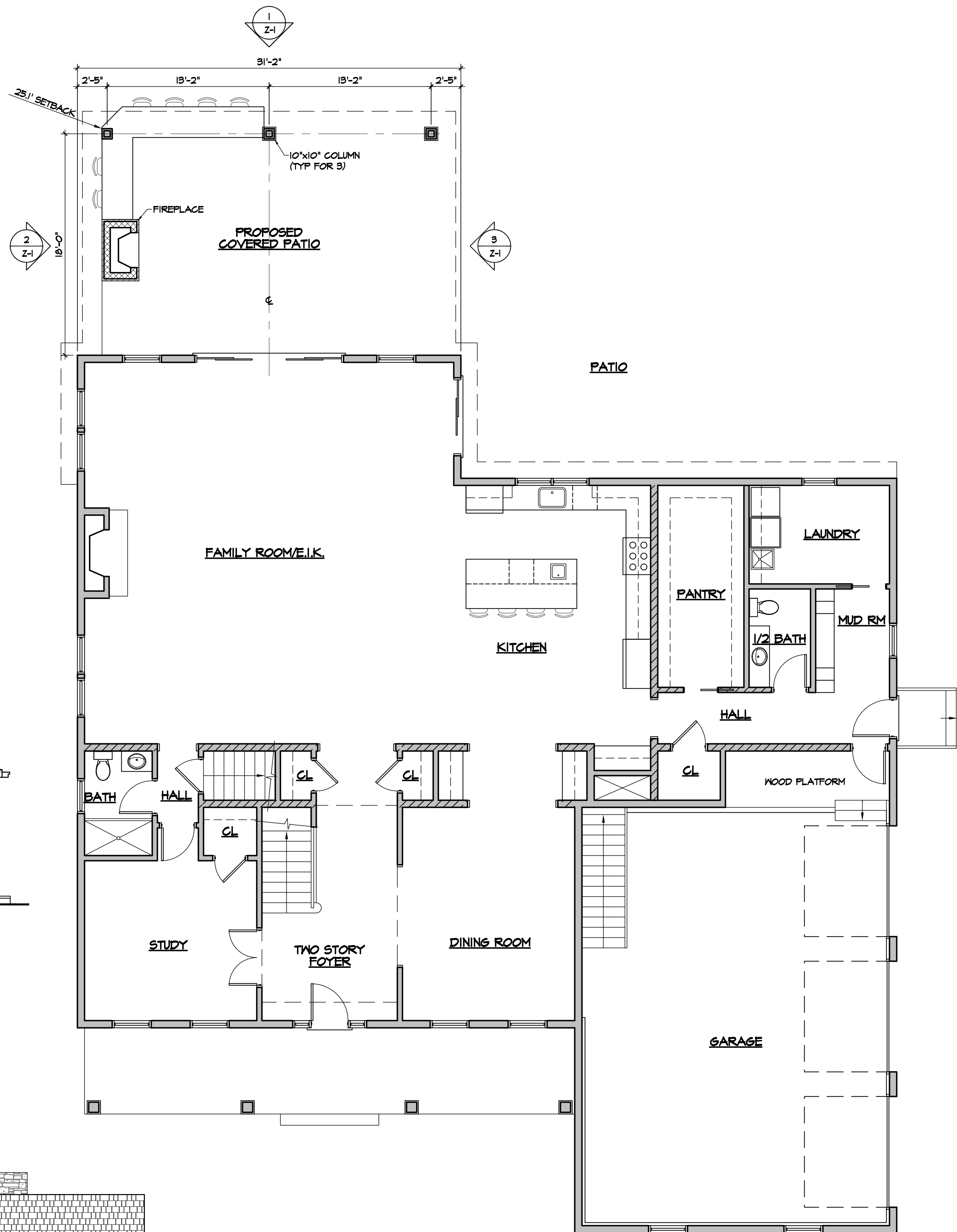

4 FIRST FLOOR PLAN
3/16" = 1'-0"