

30 YEAR ROOF SHINGLES

4x4 PT. DECORATIVE STRAPS

3 1/2 x 1 1/8 RIDGE BEAM

2x8 R.R. 16" O.C

12

5

5/8 PLYWOOD

HURRICANE ANCHOR

11' HEIGHT

5 1/4 x 1 1/8 PSL HEADER

3 1/2 x 1 1/8 DECORATIVE BEAM

6x6 PT. POST

8'x6" HEIGHT

36" DEEP FOUNDATION

10' APART

RECEIVED
OCT 11 2011
THE FORTUNATO RUIFO
PLUMBING & HEATING CO.

Fortunato
FORTUNATO RUIFO
HOMEOWNER

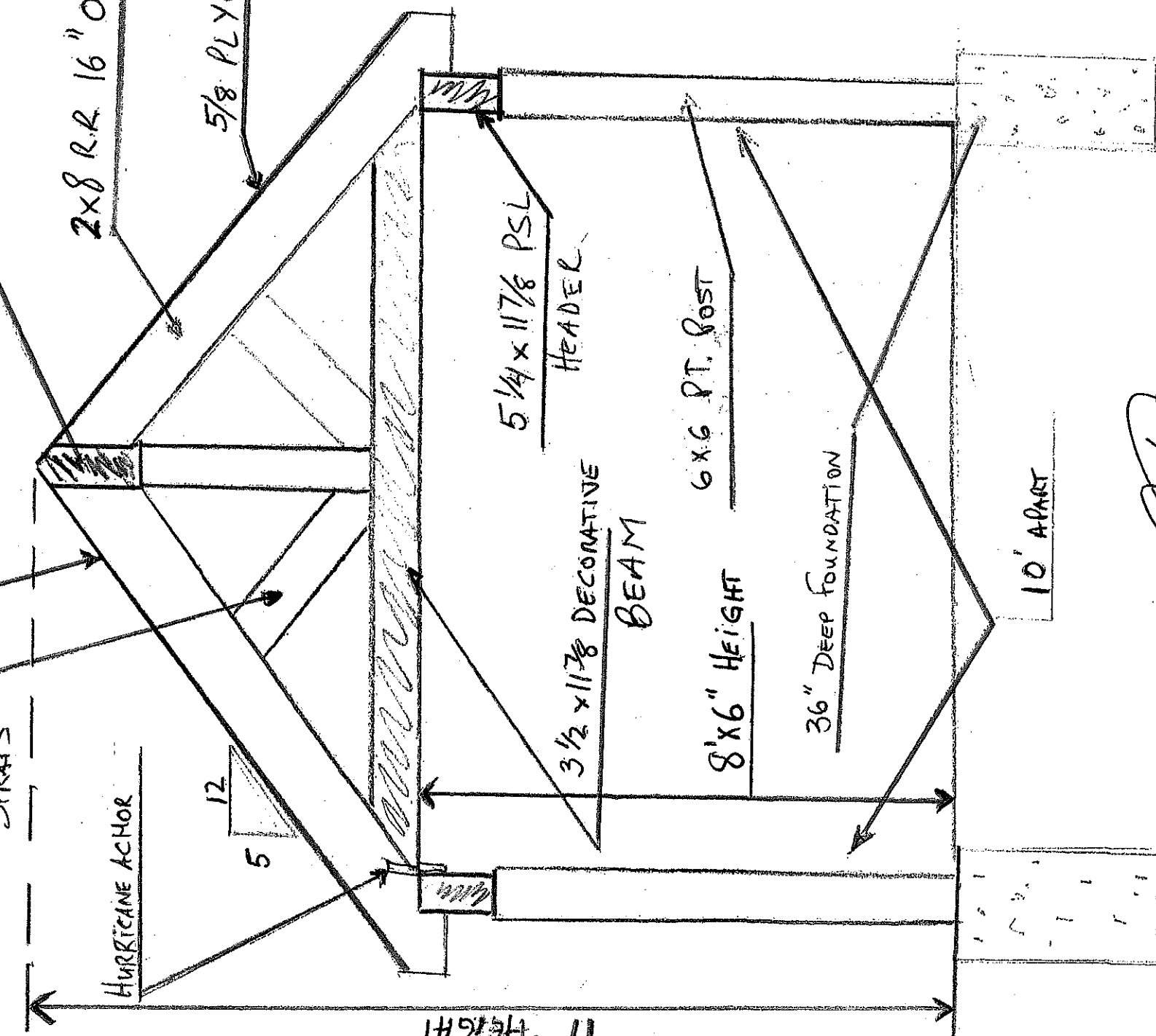

THE UNDERSIGNED WILL NOT BE RESPONSIBLE OR LIABLE FOR ANY ASSIGNMENT OF THIS SURVEY THROUGH A SURVEY AFFIDAVIT TO ANY PERSONS NOT SO NAMED
 "A WRITTEN WAIVER AND DIRECTION NOT TO SET CORNER MARKERS" HAS BEEN OBTAINED FROM THE ULTIMATE USER PURSUANT TO N.J.A.C. 13:40-5.1 (D)

PT-05-8136

NOV 04 2006
 TYPED BY
 PLANNERS

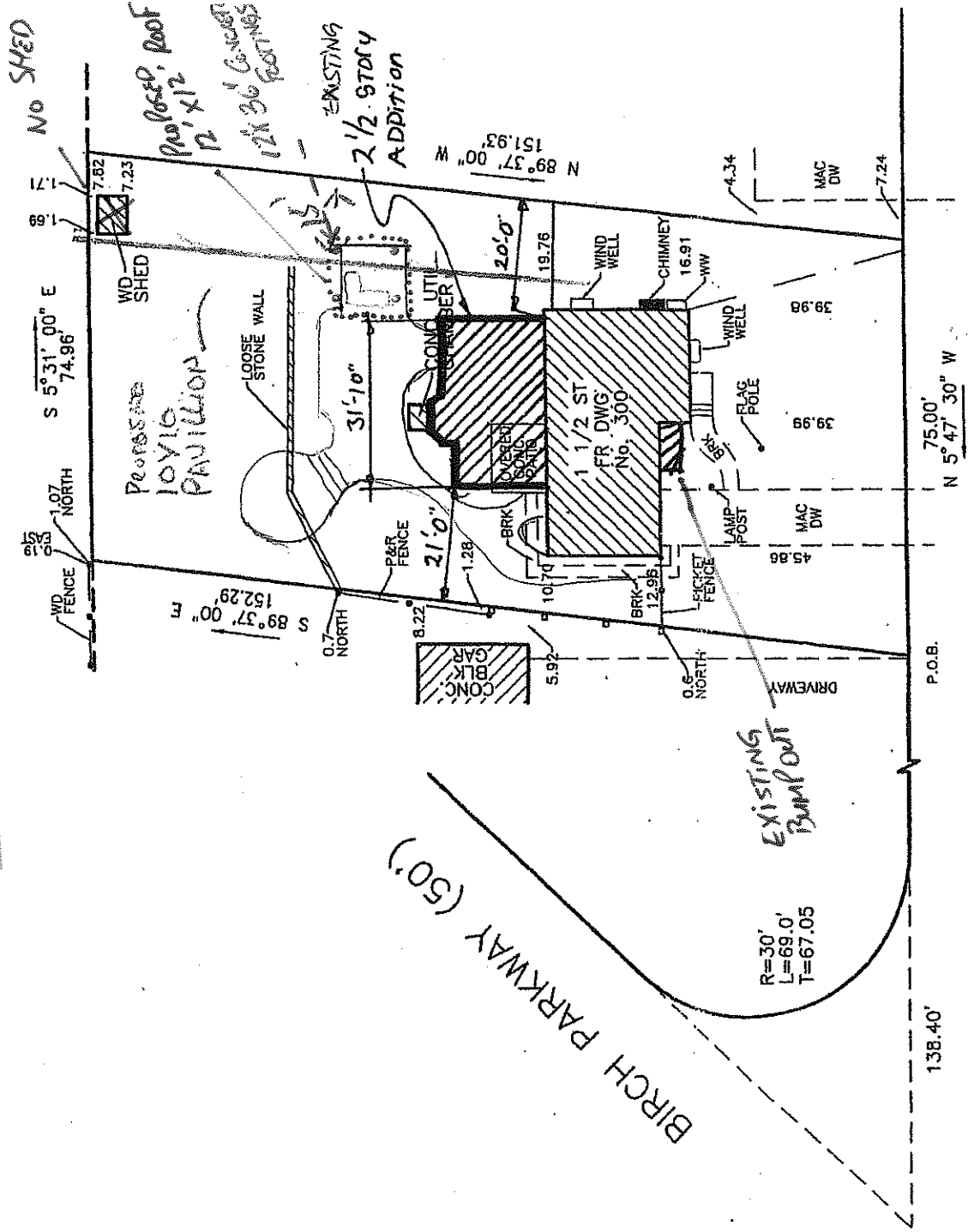

WILEY PLACE (50')

LOT 21 MAP OF PROPERTY OF HAYUNGA BROTHERS, WYCKOFF TOWNSHIP, BERGEN COUNTY, NJ DATED SEPT. 20, 1939 AND APPROVED SEPT. 21, 1939

SUBJECT TO EASEMENTS AND RESTRICTIONS OF RECORD.

THIS SURVEY IS CERTIFIED AS HAVING BEEN PREPARED UNDER MY DIRECT SUPERVISION TO THE FOLLOWING.

1. FORTUNATO S. PULEO AND FILOMENA PULEO, HIS WIFE
2. PRINCIPAL TITLE AGENCY, INC. FIDELITY NATIONAL TITLE INSURANCE COMPANY.
3. FIRST HORIZON HOME LOANS CORP. ITS SUCCESSORS AND/OR ASSIGNS AS THEIR INTERESTS MAY APPEAR.

William B. Klapper
 WILLIAM B. KLAPPER
 PROFESSIONAL LAND SURVEYOR
 NJ LIC. No. 33175

SURVEY OF PROPERTY
 300 WILEY PLACE
 TAX LOT 76 BLOCK 214
 TOWNSHIP OF WYCKOFF
 BERGEN COUNTY, NEW JERSEY

SCALE: 1" = 30'-0" DATE: 24 JANUARY, 2006

BEHAR SURVEYING ASSOCIATES, P.C.
 LAND SURVEYING AND PLANNING

61 LOCUST LANE
 EAST RUTHERFORD, NEW JERSEY 07073
 PH: 973-778-0010 FAX: 973-778-0027

A12434