

October 20, 1986

PROPERTY SURVEY OF PREMISES  
Situate at  
#431 Lafayette Avenue  
Township of Wyckoff, Bergen County, NJ

Scale 1"=40'  
#15,047

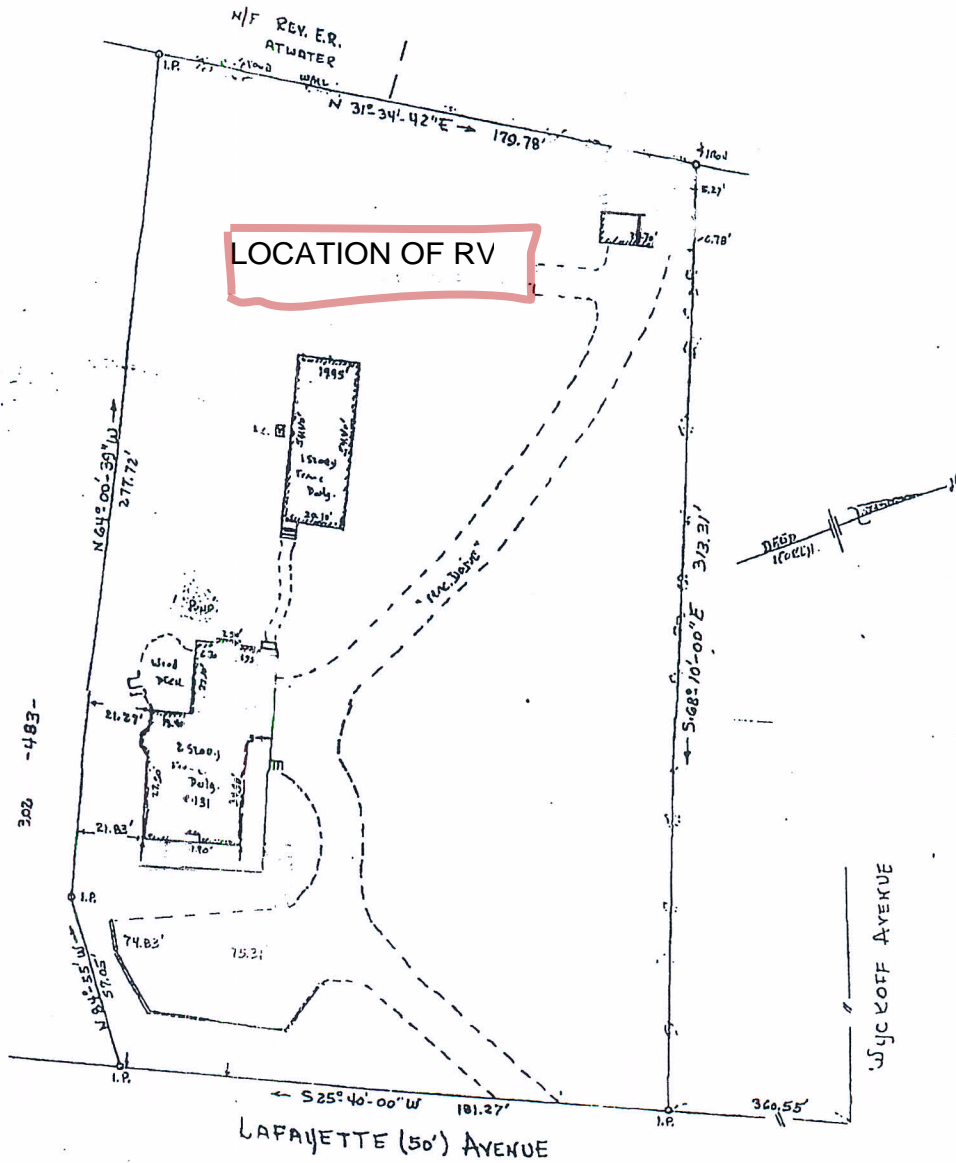

Certified to: (Mark Schliesinger and Jaachim Costagliola, Joint Tenants), Midlantic National Bank/North and/or its successors or assigns and Meridian Title Insurance Company, to the best of my knowledge, information and belief, that this survey has been accurately prepared.

Being known and designated as Lot 30.001, Block 483 on the current tax assessment map of the Township of Wyckoff.

Offsets shown hereon are not to be used as a basis for the construction of fences or other permanent structures.

Per survey requisition permanent corners were requested to be set.

Successor to:  
Charles D. Geiger L.S.  
Wm. Ferguson's Sons' Records  
Henry J. Davis' Records

Chris J. Wahmann P.L.S.  
611 Poplar Road  
River Vale, NJ 07675  
NJ License #19447