

Lantelme, Kurens & Associates, PC

Engineers & Surveyors

101 West Street, Hillisdale, N.J. 07642 Ph. 201-666-2450 Fax 201-666-9745

FILE NO. RTD 03-423

BLOCK 331

LOT 6.01

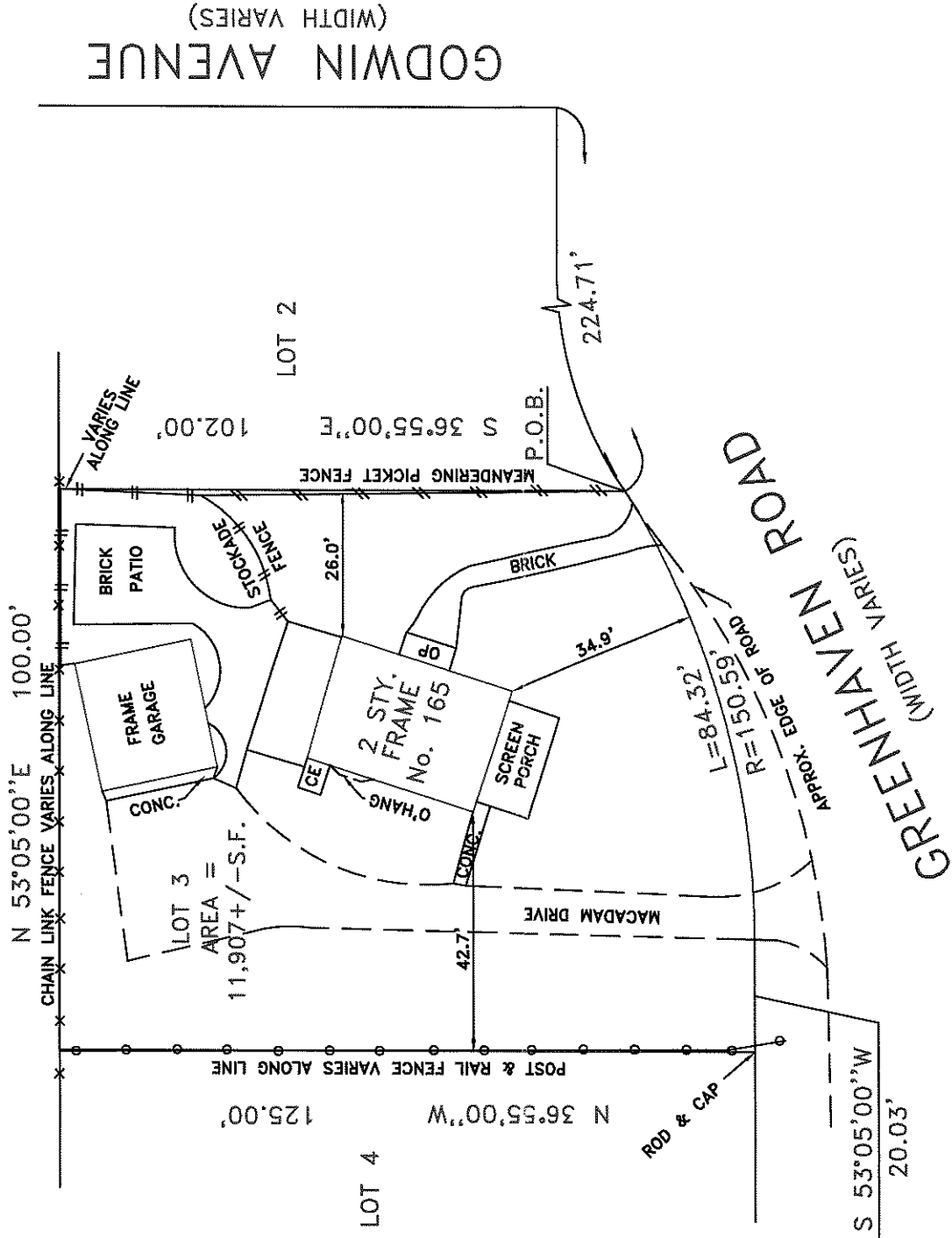
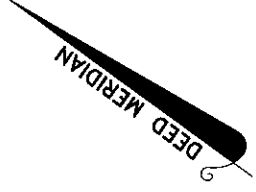

HOLD RECORD DESCRIPTION.

PROPERTY CORNERS NOT SET AS PER CONTRACT.

THIS SURVEY IS SUBJECT TO ANY FACTS THAT MAY BE DISCLOSED BY A FULL AND ACCURATE TITLE SEARCH.

PROPERTY SURVEY

CERTIFIED TO: RIVERSIDE TITLE & ABSTRACT, INC.; HUDSON CITY SAVINGS BANK, ITS SUCCESSORS AND/OR ASSIGNS AS THEIR INTEREST MAY APPEAR; WILLIAM I. STRASSER, ESQ.; ROBERT F. TRAVERS AND PATRICIA A. TRAVERS, HUSBAND AND WIFE

PROPERTY SITUATED IN: TOWNSHIP OF WYCKOFF, BERGEN COUNTY, NEW JERSEY

LOT NO.: 3 (TAX MAP)

BLOCK NO.: 331 (TAX MAP)

MAP SOURCE: TAX ASSESSMENT MAP OF THE TOWNSHIP OF WYCKOFF, BERGEN COUNTY, NEW JERSEY.

LAND SURVEYOR
Christopher J. Lantelme
P.E. & L.S. 39580

SCALE: 1"=50'

DATE: 04/17/03

PARTY: FM

DRAWN BY: JW