

**GENERAL LANDSCAPE NOTES**

- PLANTING:**
- THIS PLAN SHALL BE USED FOR LANDSCAPE PLANTING AND LIGHTING PURPOSES ONLY. EXAMINE ALL ENGINEERING DRAWINGS AND FIELD CONDITIONS FOR SPECIFIC LOCATIONS OF UTILITIES, STRUCTURES, ETC. AND NOTIFY THE LANDSCAPE ARCHITECT IN REFERENCE TO ANY DISCREPANCIES OR LOCATION CONFLICTS PRIOR TO PLANTING INSTALLATION.
  - THE CONTRACTOR SHALL ENSURE THAT WORK DOES NOT INTERRUPT ESTABLISHED OR PROJECTED DRAINAGE PATTERNS.
  - IN THE EVENT OF VARIATION BETWEEN WRITTEN QUANTITIES AND QUANTITIES SHOWN ON THE PLAN, THE PLANS SHALL TAKE PRECEDENCE. THE CONTRACTOR IS RESPONSIBLE FOR VERIFYING ALL PLANT QUANTITIES PRIOR TO THE COMMENCEMENT OF WORK. SOIL AND SEED QUANTITY TAKE-OFFS ARE THE RESPONSIBILITY OF THE CONTRACTOR. ALL DISCREPANCIES SHALL BE REPORTED TO THE LANDSCAPE ARCHITECT OR ENGINEER FOR CLARIFICATION PRIOR TO BIDDING. THE CONTRACTOR SHALL FURNISH PLANT MATERIAL IN SIZES AS SPECIFIED IN PLANT LIST.
  - ALL PLANTS (BAG OR CONTAINER) SHALL BE PROPERLY IDENTIFIED BY WEATHERPROOF LABELS SECURELY ATTACHED THERETO BEFORE DELIVERY TO PROJECT SITE. LABELS SHALL IDENTIFY PLANTS BY SPECIES AND SIZE. LABELS SHALL NOT BE REMOVED UNTIL THE FINAL INSPECTION BY THE LANDSCAPE ARCHITECT OR ENGINEER.
  - ANY MATERIAL AND/OR WORK MAY BE REJECTED BY THE LANDSCAPE ARCHITECT OR ENGINEER IF IT DOES NOT MEET THE REQUIREMENTS OF THE SPECIFICATIONS. ALL REJECTED MATERIALS SHALL BE REMOVED FROM THE SITE BY THE CONTRACTOR.
  - PLANT SUBSTITUTIONS SHALL BE PERMITTED ONLY WITH WRITTEN CONSENT OF THE OWNER OR LANDSCAPE ARCHITECT RELATIVE TO SIZE, SPECIES AND VARIETY. ALL PLANT MATERIAL SHALL BE TRUE TO SPECIES, VARIETY, AND SIZE AND BE CERTIFIED DISEASE AND INSECT FREE. WRITTEN PROOF OF UNAVAILABLE PLANT MATERIAL MUST BE DOCUMENTED.
  - ALL PROPOSED TREES TO BE INSTALLED EITHER ENTIRELY IN OR ENTIRELY OUT OF PLANTING BEDS. PLANTING BED LINES ARE NOT TO BE OBSTRUCTED. ALL SHRUBS AND GROUND COVER AREAS SHALL BE PLANTED IN CONTINUOUS PREPARED BED AND TOP DRESSED WITH A 3 INCH LAYER OF SHREDDED HARDWOOD MULCH. MULCH SHALL HAVE BEEN SHREDDED WITHIN THE LAST SIX MONTHS.
  - TRANSPLANTING:**
    - PLANTS SHALL NOT BE DUG FOR TRANSPLANTING BETWEEN APRIL 10 AND JUNE 30.
    - ALL TRANSPLANTS SHALL BE DUG WITH INTACT ROOT BALLS CAPABLE OF SUSTAINING THE PLANT.
    - IF PLANTS ARE TO BE STOCKPILED BEFORE REPLANTING, THEY SHALL BE HEALED IN WITH MULCH OR SOIL, ADEQUATELY WATERED AND PROTECTED FROM EXTREME HEAT, SUN AND WIND.
    - UPON REPLANTING, BACKFILL SOIL SHALL BE AMENDED WITH FERTILIZER AND ROOT GROWTH HORMONE.
    - TRANSPLANTS SHALL BE GUARANTEED FOR THE LENGTH OF THE GUARANTEE PERIOD SPECIFIED HEREIN.
    - IF TRANSPLANTS DIE, SHRUBS LESS THAN SIX INCHES (6") DBH SHALL BE REPLACED IN KIND.
    - BULBS SHALL BE PLANTED IN ACCORDANCE WITH SECTION 11 OF THE ANLA STANDARDS.
  - THE CONTRACTOR SHALL BE RESPONSIBLE FOR STABILITY AND CONDITION OF ALL TREES AND SHRUBS AND SHALL BE LEGALLY LIABLE FOR ANY DAMAGE CAUSED BY INSTABILITY OF ANY PLANT MATERIALS. STAKING OF ALL TREES SHALL BE DONE AS INDICATED ON THE DOCUMENTS.
  - ALL TREE STAKES AND WIRES WILL BE REMOVED BY THE APPLICANT AFTER ONE (1) YEAR FROM THE DATE OF INSTALLATION.
  - VEGETATION PROPOSED AMONG EXISTING VEGETATION IS TO BE PLANTED TO AVOID DAMAGE TO THE EXISTING VEGETATION.
  - ALL STREET TREES AND SHADE TREES PLANTED NEAR PEDESTRIAN OR VEHICULAR ACCESS SHOULD NOT BE BRANCHED LOWER THAN 8 FEET ABOVE GRADE.
  - MAINTAIN POSITIVE DRAINAGE OUT OF PLANTING BEDS AT A MINIMUM 2% SLOPE. ALL GRADES, DIMENSIONS AND EXISTING CONDITIONS SHALL BE VERIFIED BY THE CONTRACTOR ON SITE BEFORE CONSTRUCTION BEGINS. ANY DISCREPANCIES SHALL BE BROUGHT TO THE ATTENTION OF THE LANDSCAPE ARCHITECT, ENGINEER, OR OWNER.
  - ALL PLANTING BEDS SHALL RECEIVE 3 INCHES OF SHREDDED HARDWOOD MULCH WITH WEED INHIBITING FABRIC BENEATH.
  - PLANT MATERIALS SHALL NOT BE INSTALLED UNTIL FINISHED GRADING HAS BEEN COMPLETED.
  - UPON COMPLETION OF ALL LANDSCAPING, AN ACCEPTANCE MEETING OF THE WORK SHALL BE HELD. THE CONTRACTOR SHALL NOTIFY THE LANDSCAPE ARCHITECT OR ENGINEER OR OWNER FOR SCHEDULING THE INSPECTION AT LEAST SEVEN (7) DAYS PRIOR TO THE ANTICIPATED INSPECTION DATE.
  - ALL TREES SHALL BE GUARANTEED FOR 24 MONTHS FROM TO DATE OF ACCEPTANCE. ALL SHRUBS AND GROUND COVERS SHALL BE GUARANTEED FOR 24 MONTHS FROM THE DATE OF ACCEPTANCE. REPLACEMENT PLANTS USED SHALL BE GUARANTEED FOR AN ADDITIONAL 90 DAYS.
  - PLANTING DATES:**

FALL	AUGUST 15 - DECEMBER 15:	EVERGREEN TREES
FALL	OCTOBER 15 - DECEMBER 15:	DECIDUOUS TREES
SPRING	MARCH 1 - MAY 15:	ALL PLANTS
  - LAWN:**
    - ALL DISTURBED AREA OF THE SITE NOT PLANTED WITH SHRUBS OR GROUND COVER SHALL BE FINE GRADED AND SEEDED OR SODDED.
    - ALL SOD SHALL BE OBTAINED FROM AREAS HAVING GROWING CONDITIONS FAMILIAR TO AREAS TO BE COVERED. AREAS TO BE SODDED SHALL BE RAKED OF STONES AND DEBRIS. DEBRIS AND STONES OVER 1 INCH IN DIAMETER SHALL BE REMOVED FROM THE SITE. ALL DAMAGED SOD WILL BE REJECTED. ALL SOD MUST BE PLACED WITH STAGGERED JOINTS, BUTTED WITH NO UNEQUALITIES IN GRADE. PLACE ALL SOD IN ROWS AT RIGHT ANGLES TO SLOPES (WHERE APPLICABLE).
    - ALL PLANTING BEDS ADJACENT TO LAWN AREAS (SOD OR SEEDING) SHALL BE SPADE EDGED.
  - SOILS:**
    - CONTRACTOR SHALL PROVIDE A CERTIFIED SOIL TEST OF EXISTING ON SITE SOILS TO BE USED AS PART OF PLANTING BACKFILL MIXTURE.
    - PLANT BACKFILL MIXTURE: BACKFILL PLANT PITS WITH A MIXTURE OF TOPSOIL AND SOIL AMENDMENTS. AMENDMENTS SHALL BE ADDED AS RECOMMENDED BY CERTIFIED SOIL TEST.
    - CONTRACTOR SHALL PROVIDE PLANTING BACKFILL MIXTURE TO PROPOSED DEPTHS AS FOLLOWS: TREES (24 INCH MINIMUM OF PLANTING BACKFILL MIXTURE), SHRUBS (18 INCH MINIMUM OF PLANTING BACKFILL MIXTURE), PERENNIALS AND GROUNDCOVER (12 INCH MINIMUM OF PLANTING BACKFILL MIXTURE).
    - IF WET SOIL CONDITIONS EXIST THEN PLANT PITS SHALL BE EXCAVATED AN ADDITIONAL 12" AND THE ADDITIONAL AREA FILLED WITH SAND.
    - IMPORTED OR ON-SITE TOPSOIL MAY BE USED TO REFILL THE EXCAVATED AREA. TOPSOIL FROM THE SITE MAY BE REJECTED IF IT HAS NOT BEEN PROPERLY REMOVED, STORED AND PROTECTED PRIOR TO CONSTRUCTION. CONTRACTOR SHALL FURNISH TO THE APPROVING AGENCY AN ANALYSIS OF BOTH IMPORTED AND ON-SITE TOPSOIL TO BE UTILIZED IN ALL PLANTING AREAS. CONTRACTOR TO MODIFY THE SOIL AS NEEDED TO MEET REQUIRED PH AND NUTRIENT LEVELS.
    - LAWN/LANDSCAPE RESTORATION AREAS: CONTRACTOR TO COMPLETELY REMOVE ALL UNDERLYING CONSTRUCTION MATERIALS AND SCARIFY/RIP REMAINING SOIL TO A DEPTH OF 24", INCLUDING A MINIMUM OF 6" THICK TOPSOIL.
    - ALL AREAS, WHICH ARE TO BE SEEDING, SHALL RECEIVE 5" OF TOPSOIL PRIOR TO SEEDING. PRIOR TO TOPSOIL PLACEMENT THE EXISTING SOIL SHALL BE RAKED CLEAN OF WEEDS, VEGETATION AND EXTRANEUS MATERIALS SUCH AS WOOD, STONES, ROCKS, CONSTRUCTION DEBRIS, ETC. LARGER THAN TWO (2) INCHES IN ANY DIMENSION. TOPSOIL SHALL BE SANDY LOAM FREE FROM SUBSOIL, STONES LARGER THAN 1" OR ANY UNDESIRABLE MATERIAL. CONTAIN 5% ORGANIC MATTER, 6.0 TO 6.5 PH. TOPSOIL SHALL NOT BE WORKED IN MUDDY OR WET CONDITIONS.
    - TOPSOIL AND SEED ALL AREAS DISTURBED AS A RESULT OF ANY AND ALL CONSTRUCTION DISTURBANCES AND STORAGE OF EQUIPMENT, WHETHER SUCH AREAS ARE SHOWN ON THE PLANS OR NOT. CONTRACTOR TO FIELD VERIFY AREAS OF SEED AND SOD PRIOR TO SUBMITTING A BID.
    - THE CONTRACTOR IS RESPONSIBLE FOR TESTING PROJECT SOILS. THE CONTRACTOR IS TO PROVIDE A CERTIFIED SOILS REPORT TO THE OWNER. THE CONTRACTOR SHALL VERIFY THAT THE SOILS ON SITE ARE ACCEPTABLE FOR THE PROPER GROWTH OF THE PROPOSED PLANT MATERIAL. SHOULD THE CONTRACTOR FIND POOR SOIL CONDITIONS, THE CONTRACTOR SHALL BE REQUIRED TO PROVIDE SOIL AMENDMENTS AS NECESSARY. THE AMENDMENTS SHALL INCLUDE, BUT NOT BE LIMITED TO, FERTILIZERS, LIME, AND TOPSOIL. PROPER PLANTING SOILS MUST BE VERIFIED PRIOR TO PLANTING OF MATERIALS.
    - ALL PLANTING AREAS WITHIN EXISTING ASPHALT PAVEMENT AREAS SHALL BE DECOMPACTED A MINIMUM DEPTH OF 24 INCHES. CONTRACTOR TO REMOVE ASPHALT BASE MATERIALS AND SCARIFY/RIP REMAINING SOIL TO A DEPTH OF 24". TAKE CARE TO NOT RIP SOIL WITHIN THE DRIP LINE OF EXISTING TREES.
  - COORDINATION:**
    - THE CONTRACTOR SHALL COORDINATE WITH LIGHTING CONTRACTOR (WHEN / WHERE APPLICABLE) REGARDING TIMING OF INSTALLATION OF PLANT MATERIALS.
    - THE CONTRACTOR SHALL VERIFY THE EXISTENCE OF UNDERGROUND UTILITIES ON THE SITE THREE (3) DAYS PRIOR TO ANY EXCAVATION. THEIR EXACT LOCATION SHALL BE VERIFIED IN THE FIELD WITH THE OWNER OR GENERAL CONTRACTOR PRIOR TO THE COMMENCEMENT OF ANY DIGGING OPERATIONS. IN THE EVENT UTILITIES ARE LOCATED, THE CONTRACTOR SHALL BE HELD RESPONSIBLE FOR ALL DAMAGE TO THE UTILITIES AND SUCH DAMAGE SHALL NOT RESULT IN ANY ADDITIONAL EXPENSES TO THE OWNER. ANY DAMAGE OF UNREPORTED LINES SHALL NOT BE THE RESPONSIBILITY OF THE CONTRACTOR.
    - IF UTILITY LINES ARE ENCOUNTERED IN EXCAVATION OF TREE PITS, OTHER LOCATIONS FOR TREES SHALL BE MADE BY THE CONTRACTOR AT HIS ADDITIONAL COMPENSATION. NO CHANGES OF LOCATION SHALL BE MADE WITHOUT APPROVAL OF THE LANDSCAPE ARCHITECT OR ENGINEER.
  - INSTALLATION:**
    - ALL EQUIPMENT AND TOOLS SHALL BE PLACED SO AS NOT TO INTERFERE OR HINDER THE PEDESTRIAN AND VEHICULAR TRAFFIC FLOW.
    - DURING PLANTING OPERATIONS EXCESS WASTE MATERIALS SHALL BE PROMPTLY AND FREQUENTLY REMOVED FROM THE SITE.
    - EVERY POSSIBLE SAFEGUARD SHALL BE TAKEN TO PROTECT BUILDING SURFACES, EQUIPMENT, AND FURNISHING. THE CONTRACTOR SHALL BE RESPONSIBLE FOR ANY DAMAGE OR INJURY TO PERSON OR PROPERTY WHICH MAY OCCUR AS A RESULT OF HIS NEGLIGENCE IN THE EXECUTION OF THE WORK.
  - MAINTENANCE:**
    - MAINTENANCE SHALL BEGIN AFTER EACH PLANT HAS BEEN INSTALLED AND SHALL CONTINUE UNTIL 90 DAYS AFTER FINAL ACCEPTANCE BY THE LANDSCAPE ARCHITECT OR OWNER REPRESENTATIVE.
    - MAINTENANCE INCLUDING WATERING, FERTILIZING, WEEDING, MULCHING, REPLACEMENT OF DISEASED OR DEAD PLANTS, AND ANY OTHER CARE NECESSARY FOR THE PROPER GROWTH OF THE PLANT MATERIAL. THE CONTRACTOR MUST BE ABLE TO PROVIDE CONTINUED MAINTENANCE IF REQUESTED BY THE OWNER. NEWLY INSTALLED PLANT MATERIAL SHALL BE WATERED AT THE TIME OF INSTALLATION. REGULAR WATERING SHALL BE PROVIDED TO ENSURE THE ESTABLISHMENT, GROWTH AND SURVIVAL OF PLANTS.

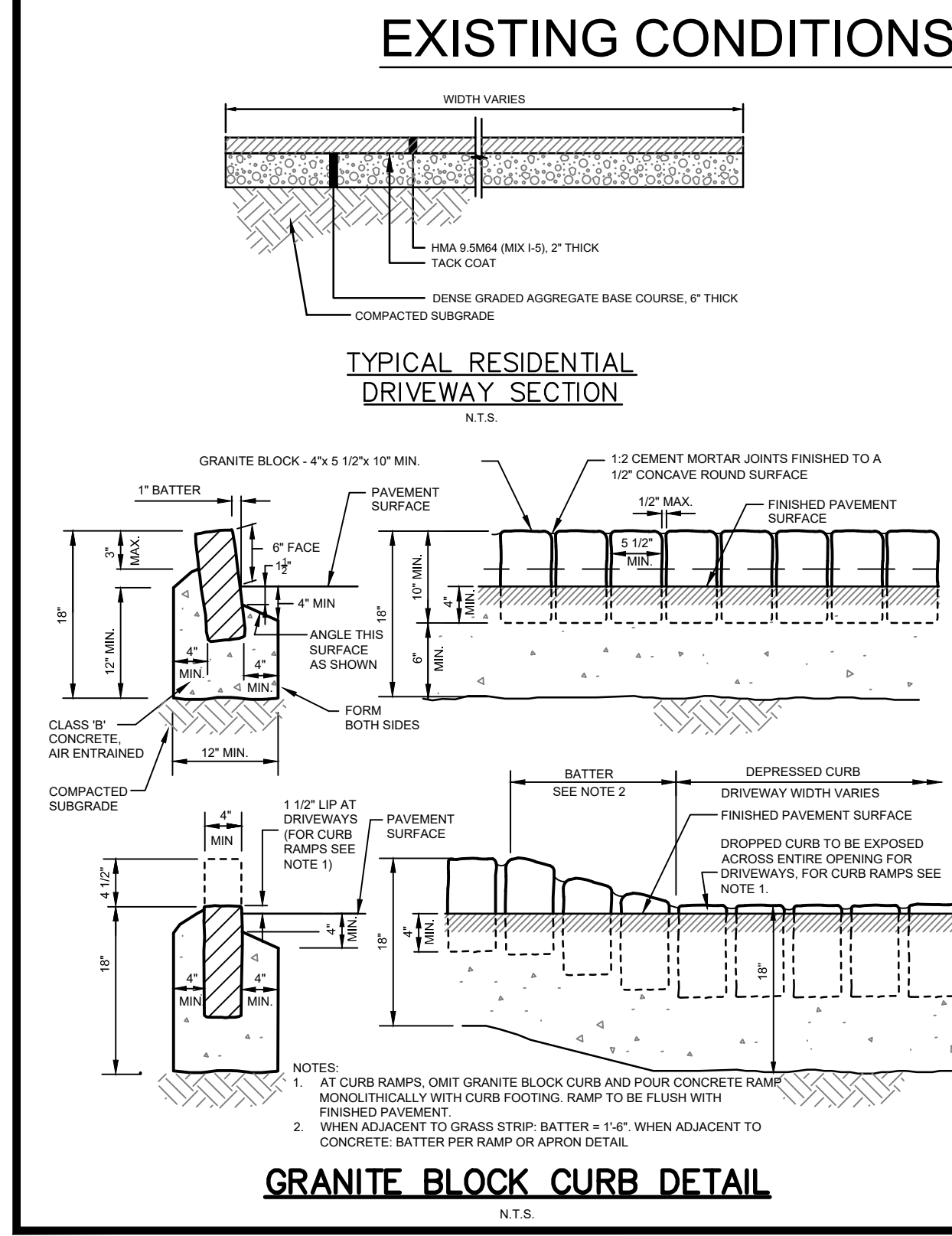

**SEEPAGE PIT DESIGN CALCULATOR**

2 inches over roof area

REDUCTION IN IMPERVIOUS COVERAGE: 4293 S.F.

ROOF AREA CONTRIBUTING TO SEEPAGE PIT (EXCEEDS NEW IMPERVIOUS COVERAGE): 3800 S.F.

VOLUME REQUIRED: 633 C.F.

VOLUME CAPACITY OF SEEPAGE PIT:

9' Dia.	V Tank = (pi) (6' / 4) (Depth)
5.67' Depth	V Tank = 254 C.F.

STONE VOLUME:

Volume of excavation: 12.5' x 12.5' x 9' = 1,406 C.

Less Volume of Tank = 254 C.F.

Net Volume of Stone = 1,152 C.F.

STONE VOLUME TOTAL ASSUMING 40% VOIDS

V Stone = 0.40 (1152) = 460 C.F.

**TOTAL SEEPAGE PIT VOLUME**

V RT = V Tank + V Stone = 714

**VOLUME PROPOSED (C.F.)**: 714

**VOLUME REQUIRED (C.F.)**: 633

**SYSTEM IS O.K.**

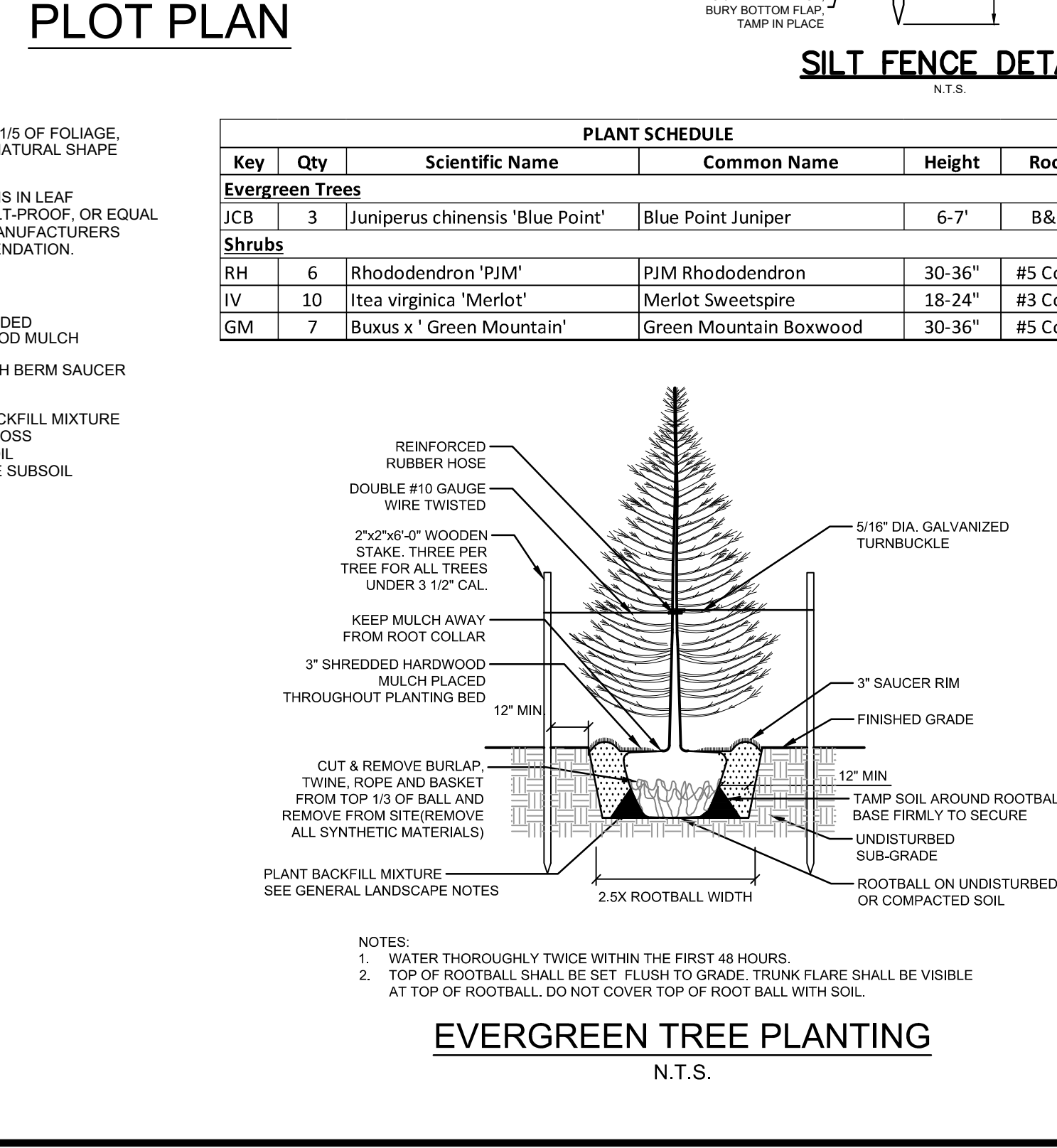
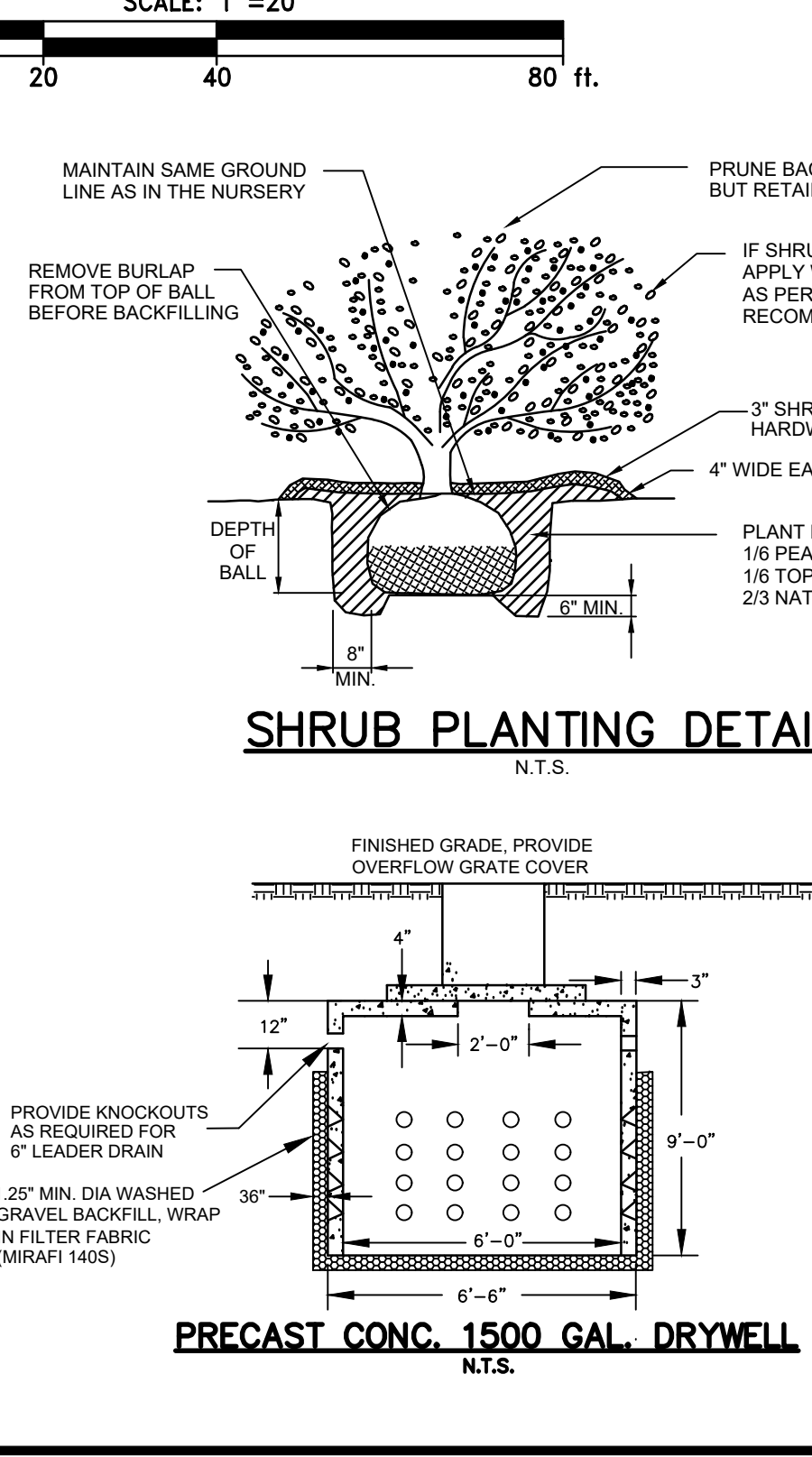

**MLAND & STERKORN**  
CONSULTING ENGINEERS & SURVEYORS

Professional Engineer & Professional Land Surveyor

Phone: 973-447-7300  
Fax: 973-447-7301  
NJ Certificate of Authorization No. 246282830300

Project: 239 COTTAGE ROAD / PLOT PLAN / DEMOLITION PLAN / CONSTRUCTION DETAILS

Block 461, Lot 13

TOWNSHIP OF WYCKOFF, BERGEN COUNTY, NEW JERSEY

SHEET No. 2 OF 2

DATE: 08/11/20  
DATE: 01/21/21

REVISIONS:

1	REV PER ENG LETTER DATED 10/13/20
2	
3	
4	
5	
6	