

AS Architectural
Design, LLC
Ayman Sedra, AIA

188 Eagle Rock Ave.
2nd Floor, Suite #5
Roseland, NJ 07068

Phone: 973-302-3022
asarchitecture76@gmail.com

Set Issues & Dates:
Issue: 06/22/2020
12/21/2020 FOR PLANNING REVIEW

Proposed Single Family Residence

HOUSE OF Mr. AWAD

490 Vance Avenue, Wycoff, New Jersey

Block 337 & Lot 24

Ayman Sedra, AIA
NJ LIC. # 21A02018700

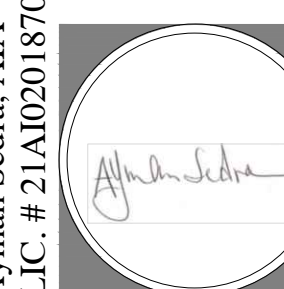

Drawing Title: FRONT ELEVATION & LEFT SIDE ELEVATION

Date: 06-22-20

Scale:

Drawn By: A-05

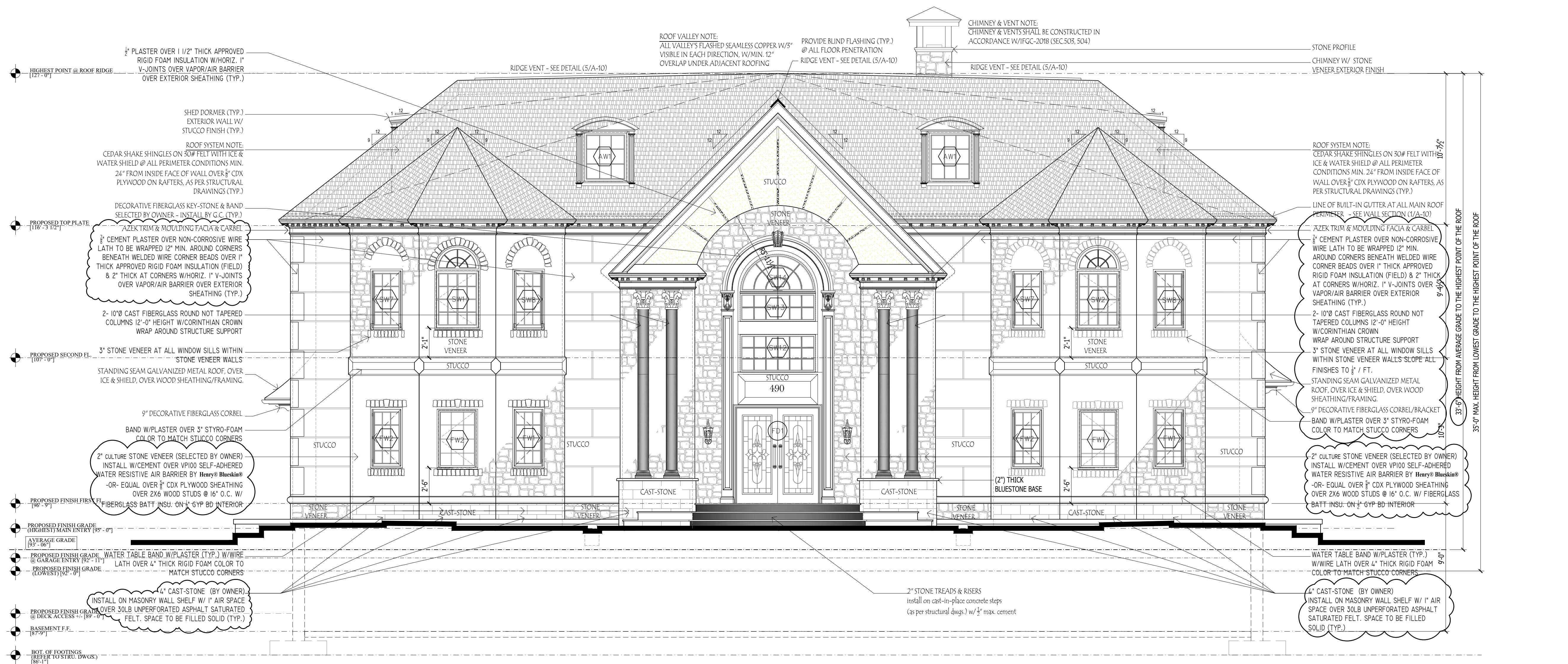

1 FRONT ELEVATION - (MAIN ENTRY)
A-05 SCALE: 1/4" = 1'-0"

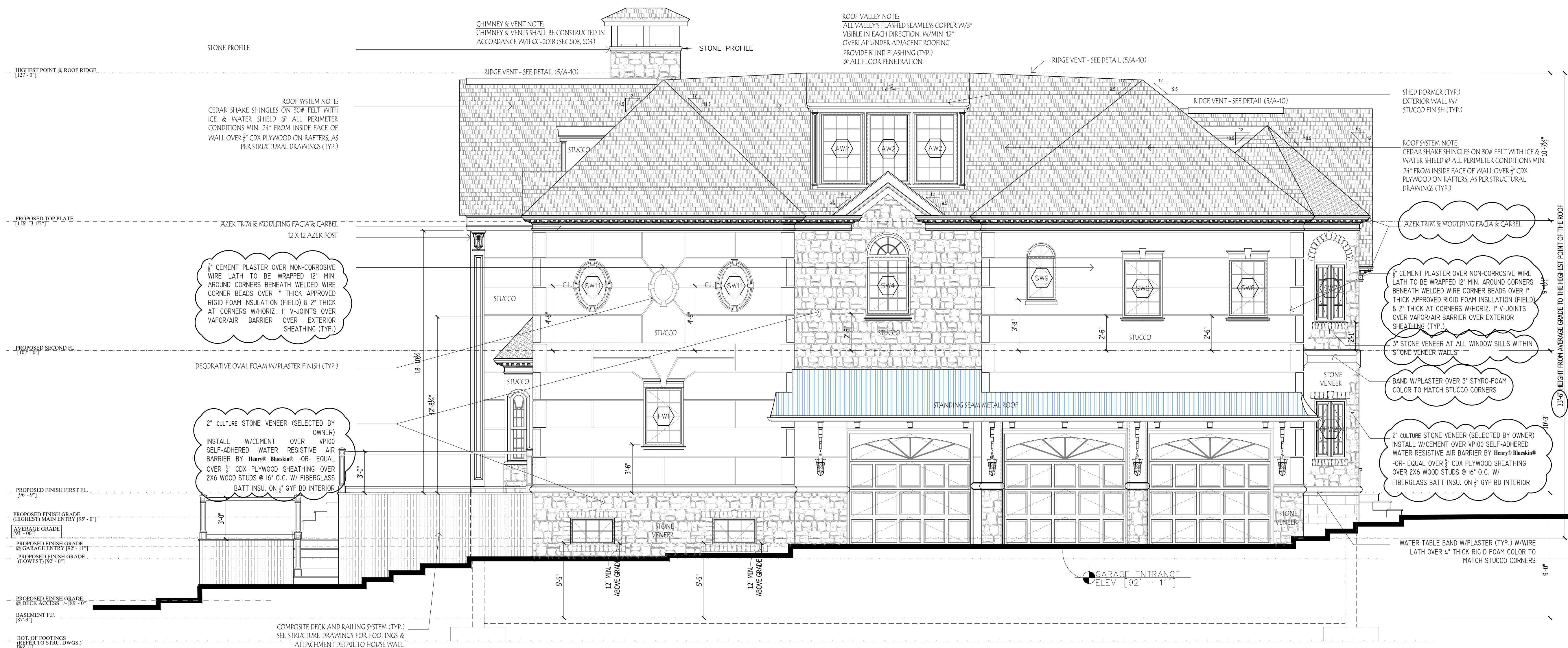

2 LEFT SIDE ELEVATION - (GARAGES)
A-05 SCALE: 1/4" = 1'-0"