

AS Architectural
Design, LLC
Ayman Sedra, AIA

188 Eagle Rock Ave.
2nd Floor, Suite #5
Roseland, NJ 07068

Phone: 973-302-3022
asarchitecture76@gmail.com

Set Issues & Dates:
Issue Date: 06-23-20
Date: 06-23-2020
FOR EXAMINATION
FOR EXAMINATION

Proposed Single Family Residence
HOUSE OF Mr. AWAD
490 Vance Avenue, Wycoff, New Jersey
Block 337 & Lot 24

Ayman Sedra, AIA
N.J. Lic. # 21A102018700

Drawing Title:
REAR ELEVATION &
RIGHT SIDE ELEVATION
Scale:
Date:
6-23-20
Drawn By:
T.A. Sedra, AIA
A-06

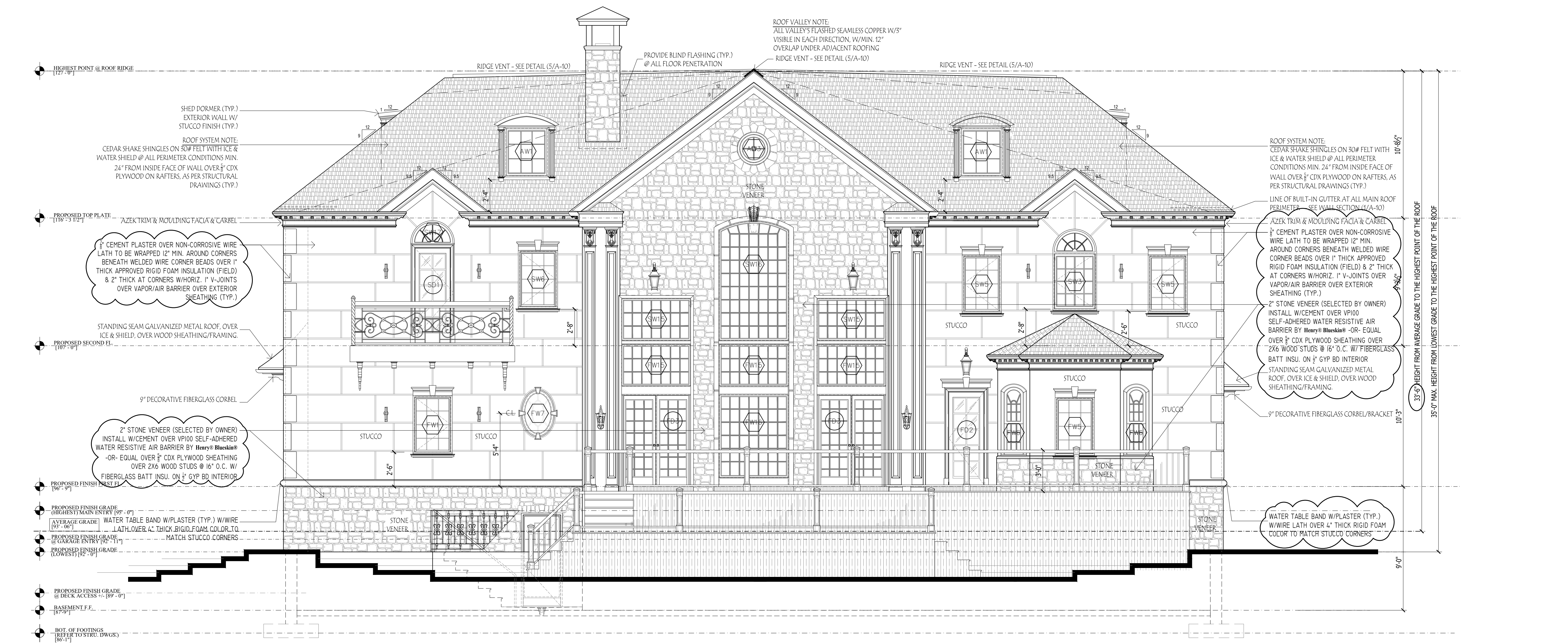

1 REAR ELEVATION
A-06 SCALE: 1/4" = 1'-0"



2 RIGHT SIDE ELEVATION
A-06 SCALE: 1/4" = 1'-0"