

- LEGEND**
- IRON BAR FOUND
  - WALLBOX
  - STREET TREE
  - EXIST. SPOT ELEVATION
  - EXISTING CONTOUR LINE
  - CATCH BASIN
  - SOIL BORING
  - GUY WIRE
  - UTILITY POLE
  - P.K. NAIL FOUND
  - CONC. MONUMENT FOUND
  - CLEANOUT
  - SANITARY MANHOLE
  - BRANCH MANHOLE
  - CATCH BASIN
  - SOIL BORING
  - GUY WIRE
  - UTILITY POLE
  - P.K. NAIL FOUND
  - CONC. MONUMENT FOUND
  - WATER BAR FOUND
  - WATER LINE
  - GAS VALVE
  - WATER VALVE
  - FREE HYDRANT
  - LIGHT POST



PHOTO 1



PHOTO 2



PHOTO 3



PHOTO 4



PHOTO 5

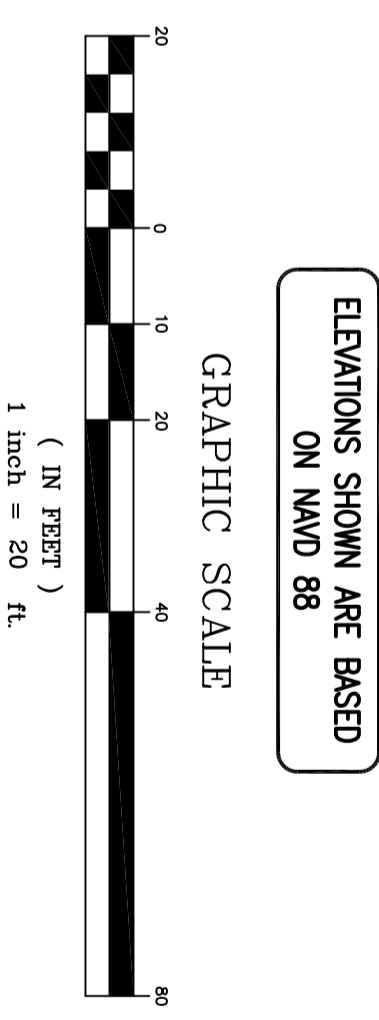
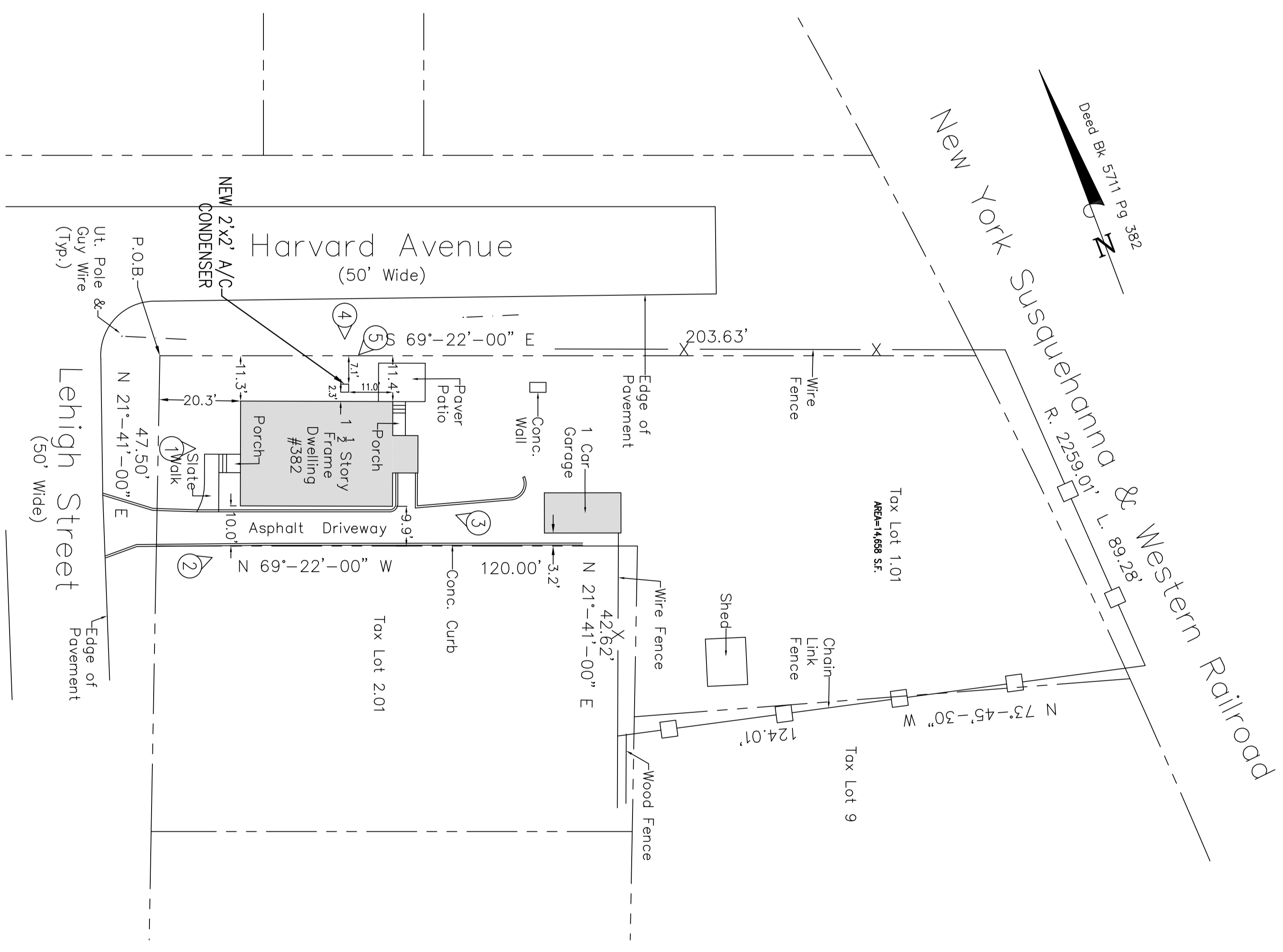

- NOTES:**
1. OWNER/JANUARY 2021
  2. PROPERTY IS LOCATED IN THE R15 ZONE
  3. SURVEY RETIRED WAS PREPARED BY SCHWAB SURVEYING, LLC DATED DECEMBER 5TH 2016
- VARIANCES REQUIRED:**
1. ACCESSORY STRUCTURE (A/C CONDENSER) LOCATED IN FRONT YARD.

 <p><b>Harbor Consultants Inc.</b>                  Engineers &amp; Surveyors                  320 NORTH AVENUE EAST                  CRANFORD, N.J. 07016                  Phone (908) 276-2718 Fax (908) 708-1798                  Email: info@hclg.net</p>		<p><b>PLOT PLAN</b>                  382 LEHIGH STREET                  LOT 1.01, BLOCK 482                  BERGEN COUNTY                  NEW JERSEY</p>		<p><b>ANTHONY G. GALLERANO</b>                  PROFESSIONAL ENGINEER NEW JERSEY                  LICENSE NO. 33435</p>	
SCALE:	1"=20'	TOWNSHIP OF:	WICKOFF	DESIGNED BY:	A.G.G.
DATE:	07/02/2021	DRAWN BY:	A.M.	WORK FILE:	2021110 Plot Plan
REV.	DATE	DESCRIPTION	CHK'D.	APP'D.	
1	06/20/21	NO. A/C UNIT STRUCK			